the Crossroads

Digitized by the Internet Archive
in 2016

https://archive.org/details/crossroads19611961albe

The Crossroads

Published By
The 1961 Annual Staff
of
ALBEMARLE SENIOR HIGH SCHOOL
Albemarle, North Carolina

Susan Ausband
Editor

Ronnie Herrin
Business Manager

Mrs. Jacob Carter
Mrs. John Helms
Advisors

MELASSETT MEMORIAL
Y.M.C.A.
LIBRARY

Foreword

"The Flower of Youth"

"The Flower of Youth" is a term that has been appropriately used many times in referring to young people. This particular expression seems to describe, better than any other, youth and all its gaiety, its freshness, its eagerness, its innocence—every precious God-given quality that accompanies youth.

For this reason the Annual Staff has chosen "The Flower of Youth" as the theme of the 1961 CROSSROADS, using the Flower as a symbol to represent youth.

Like a rare Flower, youth is a many splendored thing, as we have tried to show in the way we have presented throughout this annual the different phases of our high school life.

Contents

Administration 5
Classes 9
Features 49
Beauty Queens 57
Activities 61
Music 79
Athletics 91
Advertising 105

Dedication

Searching—for humility. Seeking—for character. We found . . . a teacher who possesses a pleasing combination of all the fine qualities that make a person outstanding.

We found him in religious work, we found him in community life, we found him in school activities.

His genuine desire to instill a love of music in the minds and hearts of his pupils, his sincere interest in the encouragement of school spirit, and his constant efforts to aspire the friendship of everyone he meets endear him always not only to Albemarle or to Albemarle Senior High School, but to each one of us.

To you, George Thomas Hauss, we are indebted for so beautifully exemplifying the spirit of our school, and it is to you that we respectfully dedicate the 1961 CROSSROADS.

ADMINISTRATION

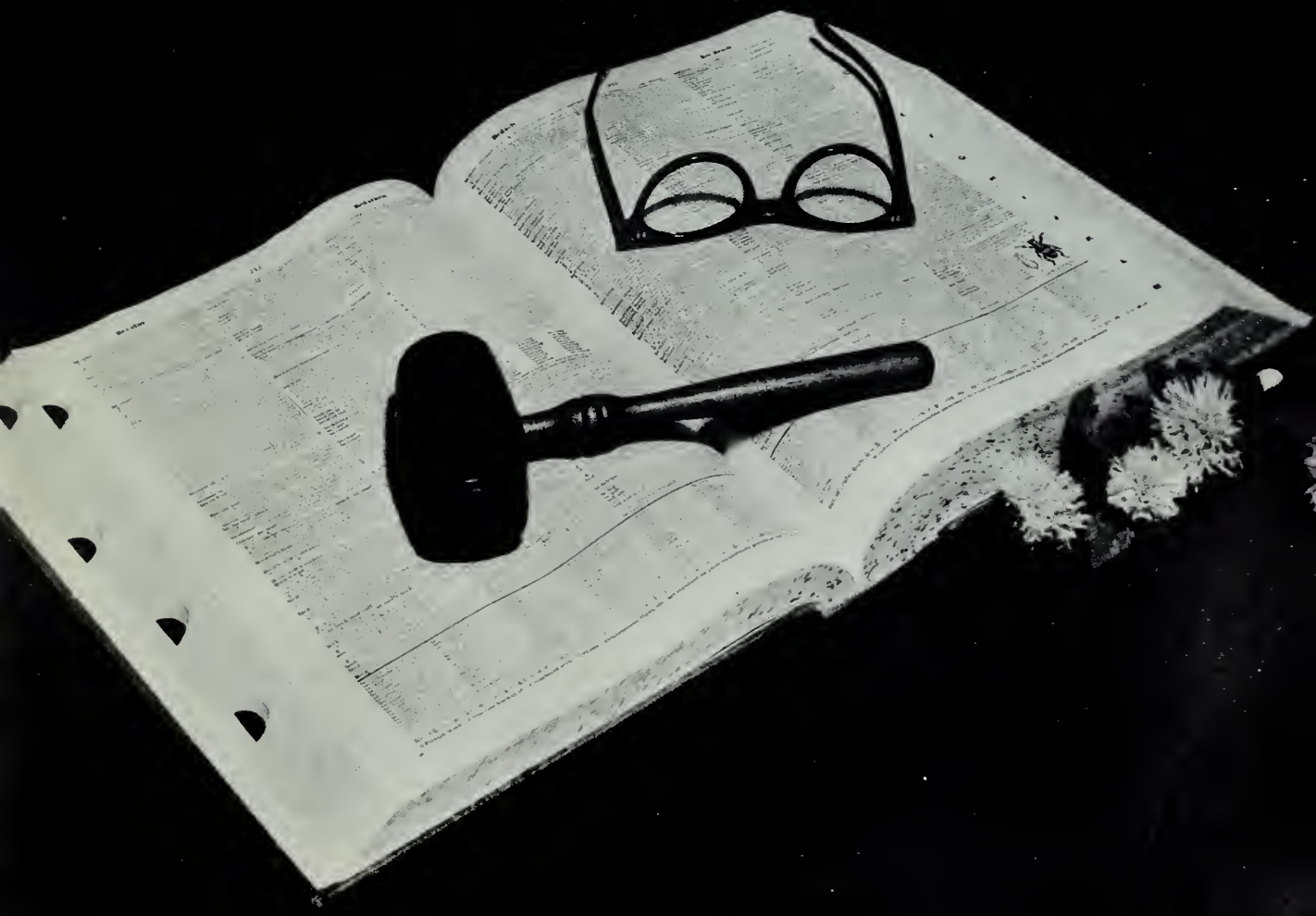

Claud Grigg
Superintendent

H. T. "Toby" Webb
Principal

ADMINISTRATION

Board of Trustees: Charles W. Pickler, J. Heath Morrow, John B. Morris, Jr., Richard L. Brown, Jr., Claud Grigg, H. Wells Rogers, Ted Furr.

Miss Chicora Caughman
Mathematics

Mrs. Warren L. Coble
Home Economics

Mrs. Robert Deese
French

Kenneth Frazier
Physical Education,
Biology

FACULTY

Paul B. Fry
Music

Mrs. Paul B. Fry
English

Mrs. E. P. Gamewell, Jr.
Physical Education,
English

Robert E. Gantt
Physical Education,
History

Mrs. Robert E. Gantt
Mathematics

Mrs. Guy W. Harrison
Librarian

R. C. Hatley
Science

George T. Hauss
Band

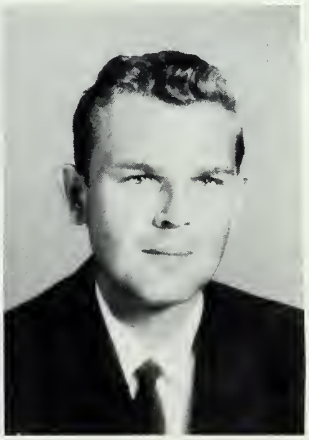

Mrs. N. A. Hayes
English

Mrs. John R. Helms
Commercial

Mrs. James H. McClintock
Bible

Miss Lillian Misenheimer
English

FACULTY

John C. Morris
Industrial Arts

Kenneth Nye
Social Studies,
Physical Education

Mrs. Wayne Ritchie
Commercial

Miss Sibyl Thomas
Distributive Education

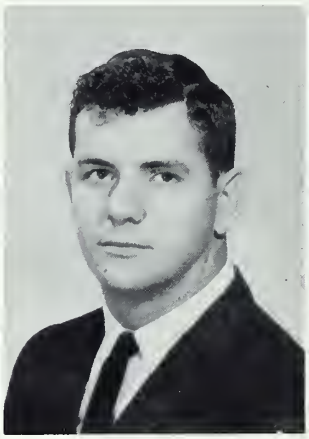

Billy Tyson
Biology

Mrs. Frank W. Westerlund
Social Studies

Mrs. Trailer D. Young
English, French

Mrs. Marshall Hall
School Secretary

CLASSES

SENIOR

When you hear the word "Senior", what is the first thing that comes to your mind? Graduation, of course. When a student reaches his Senior year in high school, he is on the final stretch of his high school career. We, the Seniors of 1961, realize this with mixed emotions. Joy and perhaps relief overcome us because we are almost out of school at last, after twelve long years. We are ready to go on to the next step, something new and different, college or a job.

But the thought of graduation fills our hearts with something else, too. Something that brings a lump to our throats and tears to our eyes. It means saying good-bye to all the wonderful times we had in high school. Good-bye to all the friends who shared the fun and excitement with us. Good-bye to all the things we knew and loved for four years — four wonderful years in high school. The Hop, the Prom, the football games, the parties, and oh, so many, many more things we enjoyed must become only precious memories after graduation.

Seniors, as the last notes of "The Sacred Halls of Ivy" fade away on our graduation night this June, we can think back and remember with tears filling our eyes. But we can also look ahead and dream and look forward to a new way of life.

Susan Ausband, Editor

CLASS

OFFICERS

President ..... JOHN TROUBLEFIELD

Vice-President ..... SANDRA HOLT

Secretary ..... BRENDA FURR

Treasurer ..... MIKE WOLFE

Sponsor ... MISS CHICORA CAUGHMAN

Mike, Sandra, Miss Caughman, John, and Brenda measure for caps and gowns.

We remember....

Jimmy Aldridge
Wrestling
Boosters Club; Black Masque Club CROSSROADS Business Staff; Science Club; Wrestling.

Nancy Aldridge
Week-ends
F. T. A.; Boosters Club; Black Masque Club; Tri-Hi-Y; Homeroom Secretary; CROSSROADS Typing Staff; FULL MOON Feature Staff; Jr. Red Cross, President; Bible Club; Science Fair; Field Day; Jr. Mixed Chorus; Ninth Grade Chorus; Sr. Banquet Waitress; Piano Auditions; Jr.-Sr. Prom Committee.

Jane Arey
World History
Student Council Representative; CROSSROADS Typing Staff; Shorthand Penmanship Award; Science Fair.

Susan Ausband
Being CROSSROADS Editor
F. T. A., Treasurer; Boosters Club; National Honor Society; Black Masque Club; Tri-Hi-Y, All-Star Basketball; Student Council Representative; Homeroom Vice-President; CROSSROADS Editor; Modern Music Masters; Sr. Mixed Chorus, Vice-President; Jr. Mixed Chorus, President; Ninth Grade Chorus; Superlatives, Most Influential, Most Original; Band; Majorette; Girls' Ensemble; Homecoming Sponsor; Basketball; Prom Committee; Soph. Hop Committee; Homecoming Committee; Fresh. Fling Committee; Sr. Banquet Waitress; Piano Auditions; Youth Appreciation Week Councilman; Assembly Committee; March of Dimes Co-Chairman; Science Fair.

Jimmy Barbee
Senior Science
Science Fair.

Margaret Barbee
Physical Education
Boosters Club; Library Club; Bible Club; F. H. A.

Sylvia Barnes
Bible Class
Bible Club; Library Club; Boosters Club; F. H. A.; CROSSROADS Business Staff.

Jann Barrier
The Hop
Black Masque Club; Tri-Hi-Y, Basketball; Student Council Representative; Homeroom Vice-President; CROSSROADS Art Staff; Bible Club, Reporter; Sr. Mixed Chorus; Jr. Mixed Chorus; Fresh. Fling Committee; Prom Committee; Sr. Banquet Waitress; Science Fair; FULL MOON News Staff.

Ann Bell

Everything

F. T. A.; Boosters Club; Black Masque Club; Tri-Hi-Y; Student Council Representative; Homeroom Secretary; CROSSROADS Literary Staff; Jr. Mixed Chorus; Sr. Mixed Chorus; Homecoming Sponsor; Jr.-Sr. Prom Committee; Ninth Grade Chorus.

Gary Bell

Physical Education

Hi-Y; Jr. Red Cross; Jr. Mixed Chorus; Ninth Grade Chorus; Science Club.

Joyce Benton

Oral Book Reports

Boosters Club; Library Club.

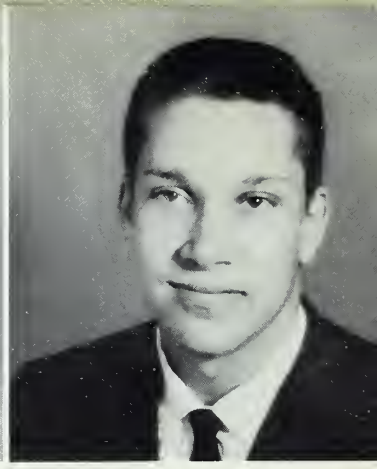

Stanley Biggers

Being Basketball Manager

Boosters Club; Black Masque Club; Hi-Y; CROSSROADS Photography Staff; Library Club; Jr. Red Cross; Debate Club; Creative Writing and Speech Club; Science Club; B-Team Football; Basketball Manager; Fresh. Fling Committee; Soph. Hop Committee; Jr.-Sr. Prom Committee; Homecoming Committee; Sr. Banquet Committee; Traffic Committee.

the senior class of 1961

Pat Black

The Prom

Transferred from New London; Library Club; Jr. Mixed Chorus; CROSSROADS Typing Staff; Homecoming Sponsor.

Judy Blackwell

Football Games

Boosters Club; Library Club; Jr.-Sr. Prom Committee.

David Blalock

French I

Transferred from Badin; Boosters Club; Hi-Y; Student Council Representative; Homeroom Secretary; CROSSROADS Art Staff; Superlative, Most Original; Jr.-Sr. Prom Committee.

Inger Blomfelt

Sweden

Exchange Student; Boosters Club; National Honor Society; Tri-Hi-Y; Student Council Representative; CROSSROADS Photography Staff; Bible Club; Miss Merry Christmas.

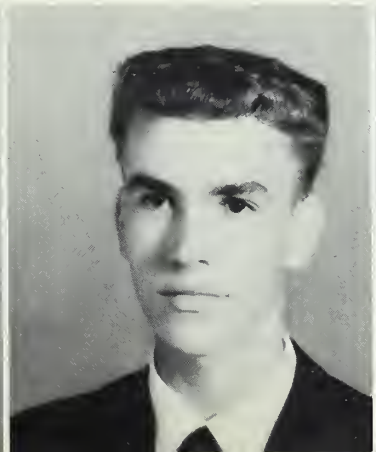

Jerrell Bunting
Basketball
Boosters Club; Homeroom President, Vice-President; Monogram Club; B-Team Football; Basketball, Co-Captain; Baseball, Co-Captain; Soph. Hop Committee; Jr.-Sr. Prom Committee; Jr. Red Cross.

Bill Burbage
The FULL MOON
Boosters Club; Black Masque Club; Hi-Y, Vice-President, Secretary, Chaplain; Homeroom Vice-President; CROSSROADS Assistant Business Manager; FULL MOON Editorial and News Staffs; Monogram Club; Sr. Mixed Cnorus; Jr. Mixed Chorus; Ninth Grade Chorus; Student Lion; Assembly Committee; B-Team Football; Varsity Football; Basketball Score Keeper; Track Team; Soph. Hop Committee; Fresh. Fling Committee; Sr. Banquet Committee; Summer Choral Workshop; N. C. Scholastic Press Institute; Science Fair; Homecoming Committee; Field Day.

Don Burgess
The Parties
Transferred from Raleigh; Boosters Club; Black Masque Club; Hi-Y, Treasurer; CROSSROADS Photography Staff; Jr. Red Cross, Treasurer; Sr. Mixed Chorus; Jr. Mixed Chorus; Ninth Grade Chorus; Superlatives, Best Dressed, Most School Spirited; Science Club; Fresh. Fling Committee; Soph. Hop Committee; Jr.-Sr. Prom Committee; Sr. Banquet Committee; Field Day; Science Fair; Jr. Play Cast.

Lovell Burleson
The Holidays
Boosters Club; Bible Club; Basketball; Basketball Manager.

the senior class of 1961

Marlene Burleson
F. H. A. Initiation
Library Club; F. H. A.

Martha Burleson
Speech Contest
Boosters Club; Student Council Representative; Homeroom President; Modern Music Masters; Debate Club; F. B. L. A.; Sr. Mixed Chorus; Ninth Grade Chorus; Deca Club, Historian; Girls' Ensemble; Jr.-Sr. Prom Committee.

Scottie Burleson
The Prom
Boosters Club; Tri-Hi-Y; FULL MOON News Staff; Bible Club; F. H. A.; Office Worker; Homecoming Sponsor; Jr.-Sr. Prom Committee.

Aaron Burris
Mechanical Drawing
Jr. Red Cross; Ninth Grade Chorus; Wrestling.

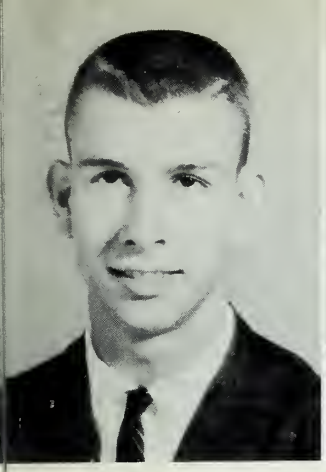

Jimmy Burris
Wrestling

Deca Club.

Jimmy G. Burris
Football

Boosters Club; Homeroom Vice-President; Monogram Club; Student Rotarian; Football, Co-captain; Track; Jr.-Sr. Prom Committee.

Diane Butler
Being Lettergirl

F. T. A., Secretary; Boosters Club; Black Masque Club, Treasurer; Tri-Hi-Y, Basketball; Student Council Representative; Homeroom President, Treasurer; CROSSROADS Literary Staff; Sr. Mixed Chorus, Treasurer; Ninth Grade Chorus; Band; Junior Play Cast; Girls Ensemble; Homecoming Sponsor; Chief Lettergirl; Jr.-Sr. Prom Committee; Soph. Hop Committee; Homecoming Committee; Sr. Banquet Waitress; Science Fair; Choral Workshop; All-Star Basketball.

Frank Casper
A. S. H. S. Band

Transferred from Sanford; Boosters Club; Black Masque Club; Homeroom Vice-President; CROSSROADS Photography Staff; FULL MOON Sports Staff; Library Club; Jr. Red Cross; Bible Club; Debate Club; Science Club; Band; N. C. Scholastic Press Institute; Science Fair.

Margaret Ann Casper
The Prom

oosters Club; Black Masque Club; ri-Hi-Y; Homeroom Secretary; ROSSROADS Co-Assistant Business anager; FULL MOON News Staff; ible Club; Jr. Mixed Chorus; Ninth rade Chorus; Fresh. Fling Com-ittee; Jr.-Sr. Prom Committee; r. Banquet Waitress.

Craig Caudle
Hi-Y Basketball

Hi-Y; Football; Jr. Red Cross; Homeroom Vice-President, Treasurer; Soph. Hop Committee; Jr. Play Committee; Monogram Club; Field Day; Science Fair; Ninth Grade Chorus.

Mike Caudle
French

Homeroom President; CROSSROADS Art Staff; Baseball Manager.

Judy Chandler
Being Majorette

F. T. A.; Boosters Club; National Honor Society; Black Masque Club, Vice-President, President; Tri-Hi-Y; Homeroom Treasurer; CROSSROADS Business Staff; FULL MOON Feature Staff; Bible Club; Jr. Mixed Chorus; Band; Majorette; Homecoming Sponsor; Fresh. Fling Committee; Soph. Hop Committee; Jr.-Sr. Prom Committee; Sr. Banquet Waitress.

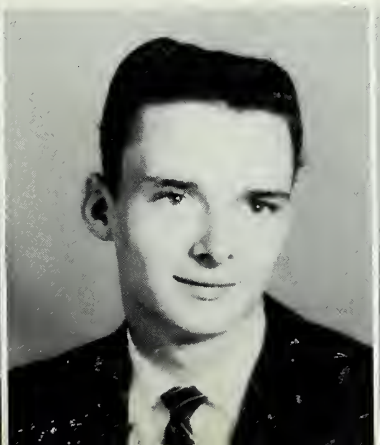

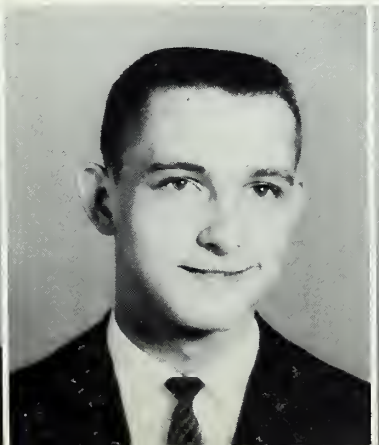

Bonnie Clayton
Physical Education
Boosters Club; Library Club; Jr. Red Cross; Bible Club; F. H. A.; Soph. Hop Committee; Jr.-Sr. Prom Committee.

Aaron Cooke
D. E. Class
Deca Club.

Roddy Cotton
The Salisbury Parade
Boosters Club; Black Masque Club; Hi-Y; Homeroom Chaplain; Bible Club; Deca Club; Band; Jr.-Sr. Prom Committee; Soph. Hop Committee.

Dwight Cox
Miss Thomas' Homeroom
Deca Club.

Sharon Cranford
The Snow
F. T. A.; Boosters Club; Tri-Hi-Y; Homeroom Guidance Leader; CROSS-ROADS Photography Staff; FULL MOON News Staff; Bible Club; Fresh. Fling Committee; F. H. A.; State Convention; Homecoming Committee.

Darlene Crowell
Everything
Transferred from Hopkinsville, Kentucky; Deca Club.

Norma Delk
Singing On The Radio
Homeroom President, Chaplain; Sr. Mixed Chorus; Ninth Grade Chorus.

Jimmy Dick
Sleeping
Deca Club.

Peggy Tucker Doby
The Junior Play
CROSSROADS Art Staff; F. H. A., Secretary, Treasurer.

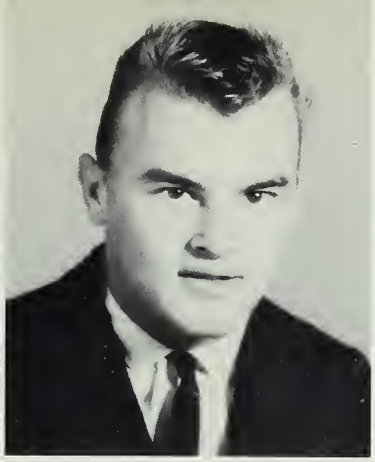

Shannon Doby
Football
Science Fair; Field Day; B-Team Football.

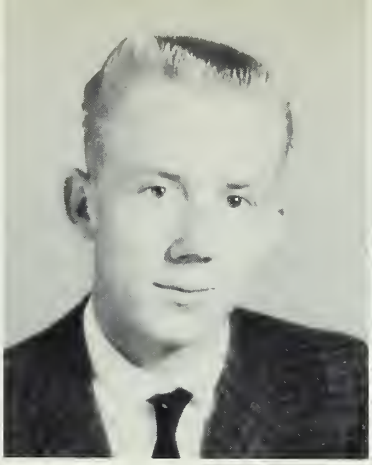

Daniel Dry
Basketball
Transferred from Ridgecrest.

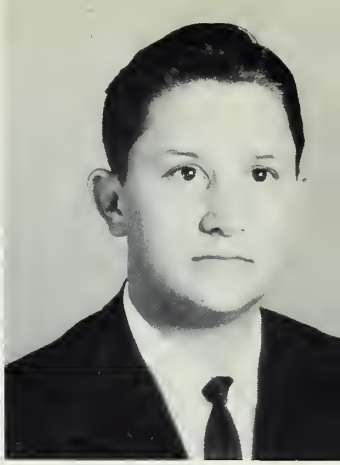

Jimmy Dunn
Sr. Science
Hi-Y; Field Day; Bible Club.

the senior class of 1961

John Edwards
Miss Thomas' Present
Science Fair.

Jean Efrid
Macbeth
F. T. A.; Boosters Club; Tri-Hi-Y; CROSSROADS Typing Staff; Bible Club; Jr. Mixed Chorus; Ninth Grade Chorus; Sr. Banquet Committee; Science Fair; Bible Club.

Linda Eudy
Economics
Boosters Club; CROSSROADS Photography Staff; Library Club; Bible Club; F. H. A.; Homecoming Sponsor.

Barbara Everhart
The Prom
Transferred from New London; Homeroom Chaplain; CROSSROADS Typing Staff; F. H. A.; F. B. L. A.; Office Worker; Homecoming Sponsor; Shorthand Penmanship Award.

Nancy Finan

Senior Mixed Chorus

Boosters Club; Bible Club; Black Masque Club; F. T. A.; Tri-Hi-Y, President, Treasurer; Modern Music Masters, President; Homeroom Secretary; CROSSROADS Literary Staff; Fresh. Fling Committee; Soph. Hop Committee; Jr.-Sr. Prom Committee; Superlatives, Most Dependable, Most Likely To Succeed; Science Fair; Blue Ridge Delegate; Choral Workshop; Jr. Mixed Chorus Accompanist; National Honor Society, Treasurer.

Bryan Fox

My Norwegian Brother, Torger

Boosters Club; Bible Club, Treasurer; Black Masque Club; Modern Music Masters; CROSSROADS Assistant Typing Editor; Debate Club; Sr. Mixed Chorus Accompanist; Superlative, Most Talented; Band; Fresh. Fling Committee; Science Fair; South Piedmont Science Fair; Paderewski Gold Medal; High School Piano Diploma; Piano Auditions.

Brenda Furr

The Hop

Boosters Club; Black Masque; Tri-Hi-Y; Student Council Representative; Homeroom Vice-President; CROSSROADS Photography Co-Editor; Bible Club; Sr. Mixed Chorus; Ninth Grade Chorus; Class Officers, Vice-President, Secretary; Jr. Play; Fresh. Fling Committee; Soph. Hop Committee; Jr.-Sr. Prom Committee; Homecoming Committee; Piano Auditions.

Kenny Furr

Wrestling

Boosters Club; National Honor Society; Hi-Y, Treasurer; Student Council, Vice-President, President; CROSSROADS, Literary Staff; FULL MOON Feature Staff, Assistant Business Manager; Monogram Club; Ninth Grade Chorus; Superlatives, Best All Around, Most Likely To Succeed, Most Influential; Boys State Delegate; Student Lion; Track, Wrestling, Co-Captain; Who's Who; NCEEA Westling Champion, Youth Week Mayor.

the senior class of 1961

Louise Furr

Being Cheerleader

F. T. A.; Boosters Club; National Honor Society; Black Masque Club; Tri-Hi-Y; Student Council Representative; Homeroom President, Secretary; CROSSROADS Business Staff; FULL MOON Feature Staff; Modern Music Masters; Bible Club; Monogram Club; Sr. Mixed Chorus; Superlatives, Best-Looking, Best Dressed; Class Officer, Vice-President; Jr. Play Cast; Girls' Ensemble; Homecoming Sponsor; Cheerleader; Jr.-Sr. Prom Committee; Homecoming Committee; Sr. Banquet Waitress; Fresh. Fling Committee; Soph. Hop Committee.

Margaret Ann Furr

The Prom

F. T. A.; Boosters Club; National Honor Society, Vice-President; Black Masque Club; Tri-Hi-Y, Chaplain, Treasurer, Conference Delegate; Homeroom Treasurer, Guidance Leader, President; CROSSROADS Business Staff; Bible Club; Debate Club; Sr. Mixed Chorus; Science Fair; Band; Jr. Play Cast; Homecoming Sponsor; Marshal; Fresh. Fling Committee; Soph. Hop Committee; Jr.-Sr. Prom Committee; Homecoming Committee.

Mike Fusonie

Seeing Moravian Stars

Boosters Club; Black Masque Club; Hi-Y, Secretary, President; CROSSROADS Business Staff; Jr. Red Cross; Monogram Club; Sr. Mixed Chorus; Ninth Grade Chorus; Football; Basketball; Baseball; Wrestling; Fresh. Fling Committee; Soph. Hop Committee; Jr.-Sr. Prom Committee.

Peggy Garrett

Algebra

F. T. A.; Boosters Club; Black Masque Club; Tri-Hi-Y; CROSSROADS Typing Staff; Bible Club; Jr. Mixed Chorus; Science Fair; Field Day; Sr. Banquet Committee; Jr.-Sr. Prom Committee.

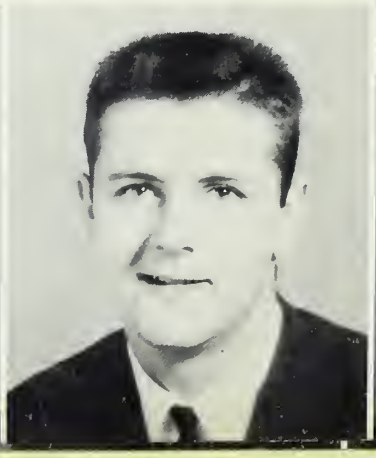

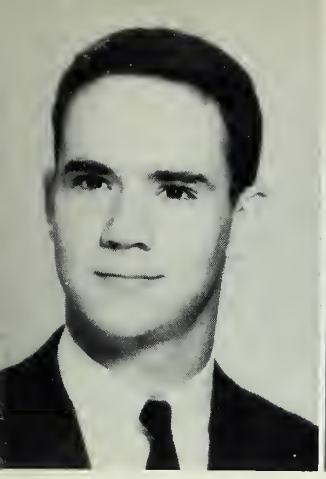

John Gehring

V. E. S.

Transferred from Lynchburg, Virginia; Boosters Club; Hi-Y; Science Club; Wrestling; Golf.

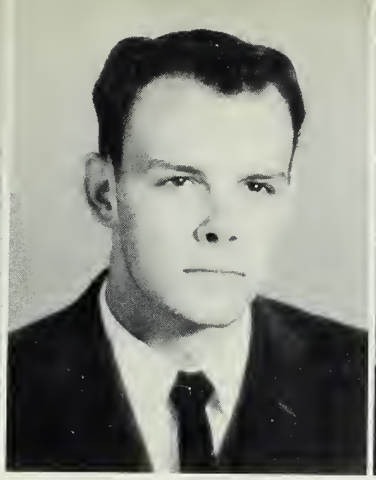

Johnny Greene

Baseball

Boosters Club; Hi-Y; FULL MOON Sports Staff, Monogram Club; Band; Deca Club, President; B-Team Football; Soph. Hop Committee; Jr.-Sr. Prom Committee; Baseball; Homecoming Committee.

Brenda Gregson

The U. S. History Class

Science Fair; Bible Club; Boosters Club; Black Masque Club; CROSSROADS Typing Staff.

Diane Griffin

My Junior Year

F. T. A.; Boosters Club; National Honor Society; Black Masque Club; Tri-Hi-Y; Homeroom Guidance Leader; CROSSROADS Business Staff; FULL MOON Corresponding Editor; Bible Club; Jr. Mixed Chorus; Ninth Grade Chorus; Jr.-Sr. Prom Committee; Jr. Play Committee; Science Fair; State Delegate; Sr. Banquet Waitress.

Hoyle Griffin

The Junior Play

Boosters Club; Jr. Red Cross; Sr. Mixed Chorus; Jr. Mixed Chorus; Ninth Grade Chorus; Jr. Play Committee; Science Fair.

Hazel Grose

The Prom

CROSSROADS Art Staff; F. H. A., Historian, District Rally.

Ronald Hall

My Freshman Year

Transferred from Ellerbe; FULL MOON News Staff, Circulation Manager.

Judy Harris

My Swedish Sister Inger

F. T. A.; Boosters Club, National Honor Society, Scrapbook Chairman; Black Masque Club; Tri-Hi-Y, Secretary, Blue Ridge Delegate; Student Council Representative; Editor Student Handbook; Homeroom Secretary; CROSSROADS Literary Staff; FULL MOON News Editor; Bible Club, Secretary; Sr. Mixed Chorus; Ninth Grade Chorus; Jr. Play Cast of "Cabbages"; Marshal; Sr. Banquet Waitress; Assembly Committee; Jr.-Sr. Prom Committee; Homeroom Guidance Committee; A. F. S. Finalist; State Science Fair Delegate; Junior Science Symposium; Science Fair.

Linda Harwood

Being F. H. A. Queen

Boosters Club; CROSSROADS Business Staff; Library Club; Jr. Red Cross; Bible Club; F. H. A., Miss Merry Christmas, President.

Michael Hathcock

Laying Out of School

Transferred from New London; Deca Club; Wrestling.

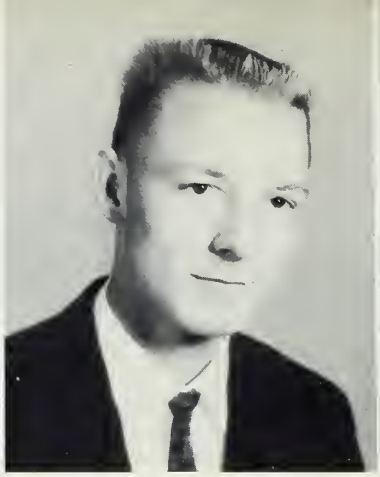

David Hatley

Deca Club

Deca Club; Wrestling.

Mary Hill Hatley

Practicing Piano

F. T. A.; Boosters Club; National Honor Society; Black Masque Club; Tri-Hi-Y, Chaplain; CROSSROADS Literary Staff; FULL MOON News Staff; Modern Music Masters, Historian; Bible Club, Historian, Vice-President, President; Sr. Mixed Chorus; Jr. Mixed Chorus; Superlatives, Most Studious, Most Influential; D. A. R. Good Citizen; T. B. Essay Contest; Fresh. Fling Committee; Soph. Hop Committee; Jr.-Sr. Prom Committee; Jr. Play Committee; Science Fair, Stage Delegate; Choral Workshop; Sr. Banquet Waitress; High School Piano Diploma; Piano Auditions.

Linda Haynes

The Prom

F. T. A.; Boosters Club; Black Masque Club; Tri-Hi-Y; Vice-President, Secretary, Chaplain; Homeroom President, Chaplain; CROSSROADS Art Staff; Monogram Club; Sr. Mixed Chorus; Jr. Mixed Chorus; Ninth Grade Chorus; Homecoming Sponsor; Basketball; Jr.-Sr. Prom Committee; Soph. Hop Committee; Fresh. Fling Committee; Assembly Committee; School Newspaper Reporter; Homecoming Committee.

Lydia Hearne

Being Carrousel Princess

F. T. A.; Boosters Club; Black Masque Club; Tri-Hi-Y, President, Vice-President, Vice-President; Home-President; Homeroom, President, Vice-President, Secretary; CROSSROADS Business Staff; Library Club; Jr. Red Cross; Bible Club; Monogram Club; Band, Superlative, Wittiest; Carrousel Princess; Homecoming Sponsor; Basketball; Lettergirl; Fresh. Fling Committee; Soph. Hop Committee; Jr-Sr. Prom Committee; Sr. Banquet Waitress; Homecoming Committee; Field Day; Science Fair.

Karen Herndon

National Honor Society

Boosters Club; Black Masque Club; Tri-Hi-Y, Treasurer, Secretary; Homeroom Secretary; CROSSROADS Literary Staff; Jr. Red Cross; Sr. Mixed Chorus; Jr. Mixed Chorus; Ninth Grade Chorus; Superlative, Cutest; Sr. Banquet Waitress; Jr. Play Cast; Homecoming Sponsor; Jr.-Sr. Prom Committee; Soph. Hop Committee; Fresh. Fling Committee; Science Fair; Choral Workshop; National Honor Society.

Ronnie Herrin

The Prom

Boosters Club; Black Masque Club Hi-Y; Homeroom President, Treasurer; CROSSROADS Business Manager; Sr. Mixed Chorus, Vice-President; Ninth Grade Chorus; Superlative, Most Dependable; Class Officer, Treasurer; Jr. Play Cast Boys Double Quartet; Boys' Stat Delegate; Student Rotarian; B-Tea Football; Track; Soph. Hop Commi tee; Jr.-Sr. Prom Committee.

Carlene Hinson
Last Spring
F. H. A.; F. B. L. A.; Band; Jr.-Sr. Prom Committee.

Roger Hinson
Miss Thomas' Homeroom
Boosters Club; Homeroom Treasurer President; Science Fair.

Betsy Holbrook
Being CROSSROADS Editor
F. T. A., President, Secretary; Tri-Hi-Y, Treasurer; Student Council Representative; Homeroom President, Treasurer, Guidance Leader; CROSSROADS, Assistant Editor; Modern Music Masters; Bible Club; Sr. Mixed Chorus; Ninth Grade Chorus; Girls' Ensemble; Homecoming Sponsor; Basketball; Jr.-Sr. Prom Committee; Jr. Play Cast; Field Day; Science Fair; Fresh. Fling Committee; Soph. Hop Committee; Homecoming Committee, Sr. Banquet Waitress; Sr. Banquet Committee; N. C. Scholastic Press Institute; Choral Workshop; All Star Basketball Team; Black Masque Club, Sec.

Gerald Holt
Everything
Black Masque Club; Boosters Club; Hi-Y; CROSSROADS Business Staff; Jr. Red Cross; Band; Homecoming Committee; Soph. Hop Committee; Jr.-Sr. Prom Committee; Science Fair.

the senior class of 1961

Jerry Holt
Wrestling
Baseball Team; Football; Wrestling.

Ronnie Holt
Prom
Boosters Club; Hi-Y; Sr. Mixed Chorus; Mixed Chorus; Ninth Grade Chorus; Football; B-Team Football; Baseball; Basketball; Jr.-Sr. Prom Committee; Fresh. Fling Committee; Science Fair; Field Day.

Sandra Holt
The CROSSROADS
Black Masque Club; Student Council Representative; Homeroom Secretary; CROSSROADS Art Editor; Modern Music Masters; Sr. Class Vice-President; Band; Homecoming Sponsor; Jr.-Sr. Prom Committee; Science Fair.

Trina Holt
Basketball
F. T. A.; Boosters Club; National Honor Society; Black Masque Club; Tri-Hi-Y; Homeroom Chaplain; CROSSROADS, Photography Staff; Modern Music Masters; Monogram Club; Sr. Mixed Chorus; Ninth Grade Chorus; Girls' Ensemble; Homecoming Sponsor; Basketball Team; Jr.-Sr. Prom Committee; Woodmen of the World History Award.

Wayne Honeycutt
Chemistry
Boosters Club; Black Masque Club; Hi-Y; Library Club; Jr. Red Cross; Bible Club; Sr. Mixed Chorus; Jr. Mixed Chorus; Ninth Grade Chorus; Traffic Control; Science Fair.

Brenda Hopkins
Drivers' Training
Library Club; F.H.A.; F.B.L.A.; Shorthand Speed and Penmanship Award.

James Howell
"Tootie" Being Mascot
Homeroom Treasurer; Marshall Art Staff.

Betty Hudson
Bookkeeping
Library Club, Vice-President; F.H.A.; Shorthand Speed and Penmanship Award.

the senior class of 1961

Bobbie Sue Huneycutt
Miss Thomas' Jokes
Boosters Club; Tri-Hi-Y; Jr. Red Cross; Bible Club; F.H.A.; F.B.L.A.; Jr. Mixed Chorus; Ninth Grade Chorus; Office Worker.

Jerry Huneycutt
Physical Education

Joyce Huneycutt
F. H. A.
CROSSROADS Typing Staff; Library Club; Bible Club, Historian; F.H.A.; F.B.L.A.; Shorthand Penmanship Award.

Vickie Hunsucker
Shorthand
Boosters Club; Tri-Hi-Y; Library Club; Bible Club; F.H.A.; Ninth Grade Chorus.

Robert Iddings
Germany

Boosters Club; National Honor Society, President; Black Masque Club; Hi-Y; CROSSROADS Co-Photography Editor; FULL MOON Feature Staff; Modern Music Masters; Bible Club; Superlative, Most Studious; Jr. Class President; Band; Jr. Play Cast; Marshal; A.F.S. Exchange Student to Germany; Fresh. Fling Committee; Sr. Banquet Entertainment.

Steve Isenhour
My Spleen

Boosters Club; Hi-Y, Chaplain; Homeroom Vice-President; CROSSROADS Literary Staff; Jr. Red Cross, Vice-President; Monogram Club; Jr. Mixed Chorus; Ninth Grade Chorus; Superlative, Wittiest; Boys' Double Quartet; Varsity Football; B-Team Football; Student Council Representative; Sr. Mixed Chorus; Track; Fresh. Fling Committee; Jr.-Sr. Prom Committee; Soph. Hop Committee; Athlete of Month.

Don Kennedy
Freshman Fling

Deca Club.

Roberta Lampsi
New York

CROSSROADS Photography Staff; Bible Club, Historian; F.T.A.; Boosters Club; Black Masque Club; Science Fair; Jr.-Sr. Prom Committee; Tri-Hi-Y.

Nancy Langley
Being Letter Girl

F. T. A.; Boosters Club; Black Masque Club; Tri-Hi-Y; Homeroom Secretary; CROSSROADS Literary Staff; Modern Music Masters; Sr. Mixed Chorus; Band; Girls' Ensemble; Homecoming Sponsor; Basketball; Lettergirl; Homecoming Committee; Jr.-Sr. Prom Committee; Soph. Hop Committee; Fresh. Fling Committee; Field Day.

Pat Lawhon
The Soph. Hop

F. T. A.; Boosters Club; Tri-Hi-Y; Homeroom Secretary; CROSSROADS Typing Editor; Bible Club; Debate Club; F. B. L. A.; Jr. Mixed Chorus; Ninth Grade Chorus; Fresh. Fling Committee; Soph. Hop Committee; Jr.-Sr. Prom Committee; Shorthand Penmanship Award.

Diane Lefler
Ballgames

Basketball; F. T. A.; Student Council Representative; Jr. Red Cross; F. H. A.; Monogram Club; Boosters Club; Black Masque Club; Tri-Hi-Y; Homeroom Guidance Leader; Jr.-Sr. Prom Committee; CROSSROADS Art Staf.

William Lefler
Football Games

Bible Club; Hi-Y; Field Day.

James Lisk
Chorus Trips
Boosters Club; Modern Music Masters; Monogram Club; Sr. Mixed Chorus; Ninth Grade Chorus; Jr. Play Committee; Basketball.

Carolyn Lowder
English
CROSSROADS Photography Staff; Deca Club; Boosters Club.

Elwin Lowder
Chorus Trips
CROSSROADS Photography Staff.

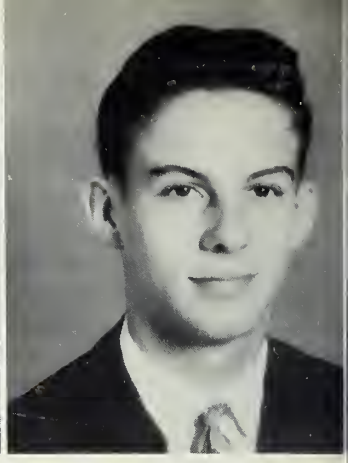

Sammy Lowder
Football Games
J.. Mixed Chorus; Ninth Grade Chorus.

Gary Mauldin
Wrestling
Boosters Club; Hi-Y; CROSSROADS Literary Staff; Monogram Club; Football; Baseball; Field Day; Science Fair; Track; Wrestling, Co-Captain; Fresh. Fling; Jr.-Sr. Prom Committee; Soph. Hop Committee; Athlete of the Month.

Bob McCommons
Chemistry
Transferred from Siler City; Deca Club, Vice-President.

Sheila McManus
Basketball
F.T.A.; Boosters Club; Black Masque Club; Tri-Hi-Y; Student Council; CROSSROADS Business Staff; Library Club, President; Bible Club; Monogram Club; Jr. Mixed Chorus; Ninth Grade Chorus; Basketball; Field Day.

Priscilla McSwain
My Piccolo
Black Masque Club; Tri-Hi-Y; Modern Music Masters; Bible Club; F.H.A.; Band, Secretary, Librarian; Office Worker; Jr. Waitress; Soph. Hop Committee; Jr.-Sr. Prom Committee.

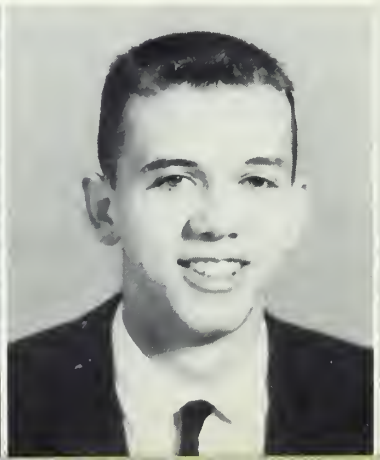

Kent Montgomery
Baseball and Football
Boosters Club; Monogram Club; Superlative, Most Athletic; Soph. Play; Football; Basketball; Baseball; Field Day; Athlete of the Month; All-Conference Football.

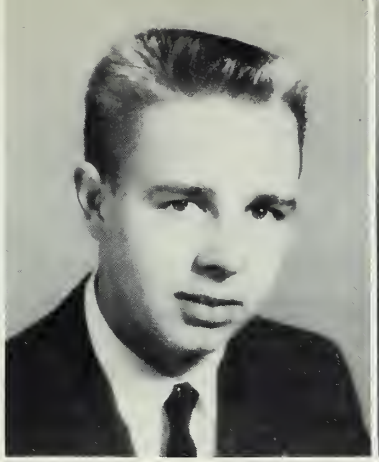

Jeff Moore
The School
Boosters Club; Hi-Y; Homeroom Secretary, Treasurer; Soph. Hop Committee; Fresh. Hop Committee.

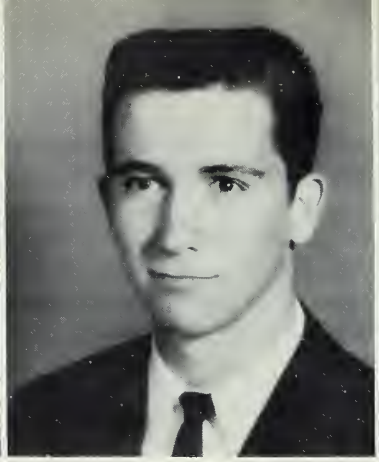

Connie Morgan
French
Fresh. Fling Committee; Homeroom officer; Ninth Grade Chorus; Jr. Mixed Chorus.

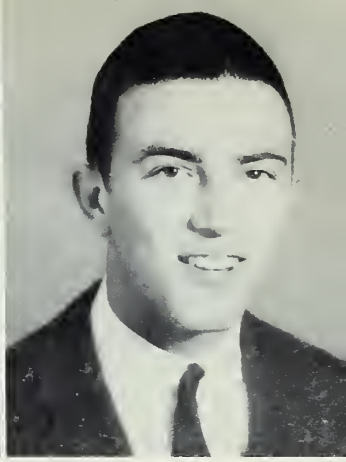

Craig Morgan
My Spleen
Boosters Club; Black Masque Club; Hi-Y; Library Club; Jr. Red Cross; Monogram Club; Science Club; Football; Track; Field Day; B-Team Football; Homecoming Committee; Sr. Banquet Committee; Jr.-Sr. Prom Committee; Soph. Hop Committee; Fresh. Fling Committee.

the senior class of 1961

Tommy Morgan
Washington
Transferred from Endy; Deca Club.

Roger Morris
French II
Jr. Red Cross; Science Fair.

Craven Morton
Traffic Control
Boosters Club; Hi-Y, Vice-President; Student Council Representative; FULL MOON Sports Staff; Monogram Club; Sr. Mixed Chorus; Jr. Mixed Chorus; Ninth Grade Chorus; Football; Basketball; Track; Fresh. Fling Committee.

Florence Morton
Basketball
Boosters Club; Black Masque Club; Tri-Hi-Y; CROSSROADS Literary Staff; FULL MOON Feature Staff, Typing Editor; Modern Music Masters; Library Club; Bible Club; Debate Club; Monogram Club; Sr. Mixed Chorus; Ninth Grade Chorus; Science Club; Science Fair; Jr. Play Cast; Girls' Ensemble; Homecoming Sponsor; Basketball, Co-Captain, Most Valuable Player; Fresh. Fling Committee; Jr.-Sr. Prom Committee.

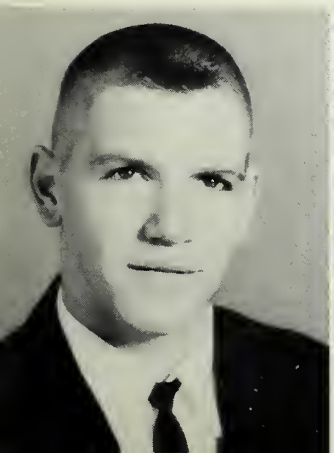

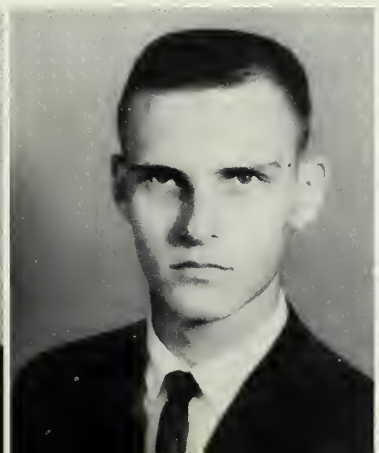

Judy Morton

Class Rings

F. H. A.; Boosters Club; Black Masque Club; Homeroom Secretary; CROSSROADS Art Staff; Bible Club; F. T. A.

Richard Morton

Athletic Banquet

Hi-Y; Homeroom Vice-President; Jr. Red Cross; Jr. Mixed Chorus; Baseball.

Susie Napier

Cheerleading

F. T. A.; Boosters Club; Black Masque Club; Tri-Hi-Y, Secretary; Student Council Representative, Secretary, Treasurer; Homeroom Vice-President, Secretary, Treasurer, President; CROSSROADS Art Staff; Monogram Club; Sr. Mixed Chorus; Ninth Grade Chorus, Secretary; Superlatives, Most Popular, Most School-Spirited; Class Officer, Treasurer; Jr. Play Cast; Homecoming Queen; Girls' State Delegate; Youth Appreciation Week Councilman; Who's Who; Homecoming Sponsor; Homecoming Committee; Cheerleader, Chief; Basketball; Jr.-Sr. Prom Committee; Black Masque Club; Soph. Hop Committee; Sr. Banquet Waitress.

Jo Lynn Pickler

T. V. History Class

F.T.A.; Boosters Club; National Honor Society; Tri-Hi-Y; Homeroom Secretary,Treasurer, President; CROSSROADS Literary Staff; FULL MOON News Staff; Jr.-Sr. Prom Committee; Jr. Red Cross; Bible Club; Jr. Mixed Chorus; Science Fair; Sr. Banquet Waitress.

the senior class of 1961

Jean Rabon

Our Trio

F. H. A.; Homeroom Vice-President; Science Fair; Jr. Mixed Chorus; Ninth Grade Chorus.

Joe Rabon

Mechanical Drawing

Mary Frances Reynolds

E. M. I. Weekends

Tri-Hi-Y; Jr. Red Cross; F. H. A., President, Song Leader, County Historian; Sr. Mixed Chorus; Jr. Mixed Chorus; Ninth Grade Chorus; Basketball.

Louie Rosenkranz

A Camping Trip

Transferred from Hayesville; Deca Club.

Don Russell
Physics
Science Fair.

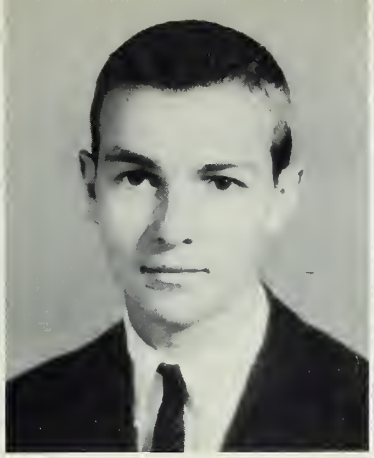

Jan Russell
Kilgo's Kanteen
Boosters Club; Black Masque Club; Hi-Y; CROSSROADS Art Staff; Bible Club, Secretary; Science Club; N. C. Jr. Academy Science Fair; Band, President, Vice-President; Jr.-Sr. Prom Committee; Fresh. Fling Committee; Soph. Hop Committee; Field Day.

Linda Russell
Being Library Aid
Library Club.

Johnny Saunders
Football
Boosters Club; Black Masque Club; Monogram Club, Vice-President; Band; Football; Track; Baseball; Golf; Academy Science Fair; Band, President.

Diane Sells
Being a Junior
Boosters Club; Library Club; Bible Club; F. H. A.; Jr. Mixed Chorus.

Pam Sells
Cheerleading
F. T. A.; Boosters Club, President; Black Masque; Tri-Hi-Y; Homeroom Vice-President, Chaplain; CROSSROADS Literary Staff; FULL MOON Feature Staff; Monogram Club; Jr. Mixed Chorus; Ninth Grade Chorus; Homecoming Sponsor; Cheerleader; Fresh. Fling Committee; Soph. Hop Committee; Jr.-Sr. Prom Committee; Homecoming Committee; Sr. Banquet Waitress; Choral Workshop; Science Fair.

Jerry Shaver
Wrestling
Boosters Club; Hi-Y; Monogram Club; Track; Wrestling; Jr.-Sr. Prom Committee.

Johnny Shelton
Y. M. C. A. Basketball
Boosters Club; Black Masque Club; Hi-Y, Vice-President; Student Council Representative; CROSSROADS Business Staff; FULL MOON Sports Staff; Modern Music Masters; Sr. Mixed Chorus; Jr. Mixed Chorus; Ninth Grade Chorus; Science Club; Marshal; Track; Fresh. Fling Committee; Jr.-Sr. Prom Committee; Soph. Hop Committee; Homecoming Committee; Science Fair; Homeroom Vice-President, Treasurer.

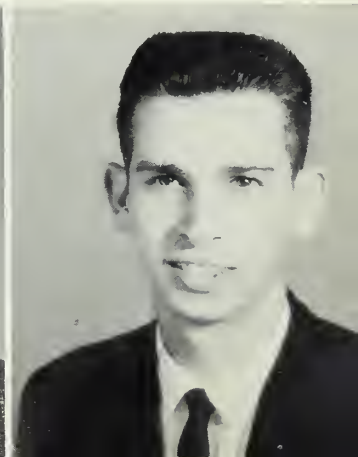

Mary Sikes

The 1960 Presidential Election

F.T.A.; Boosters Club; National Honor Society; Tri-Hi-Y, Vice-President; Homeroom Chaplain; CROSSROADS Photography Staff; FULL MOON News Staff; Modern Music Masters, Chaplain; Bible Club; Jr. Science Symposium; Blue Ridge Delegate; Science Fair.

Becky Smith

The F.B.L.A. Picnic

Transferred from New London; Boosters Club; Black Masque Club; Tri-Hi-Y; CROSSROADS Typing Staff; Blue Ridge Delegate; Bible Club; F.B.L.A., President; Basketball; Science Fair; Jr.-Sr. Prom Committee; Jr. Red Cross, Vice-President, Treasurer; CROSSROADS Art Staff.

Brenda Smith

Wildacres

F.T.A.; Boosters Club; Black Masque Club; Tri-Hi-Y Student Council Representative; Homeroom President, Secretary, Treasurer; Bible Club; Sr. Mixed Chorus; Ninth Grade Chorus; Jr. Play Cast; Homecoming Sponsor; Civitan Conference Delegate to Wild Acres; Jr.-Sr. Prom Committee; Sr. Banquet Waitress; Homecoming Committee.

Edith Smith

Basketball

F.T.A.; Boosters Club; Black Masque Club, Vice-President; Tri-Hi-Y; Student Council Representative; Homeroom Vice-President; CROSSROADS Literary Staff; Bible Club; Debate Club, Treasurer; Monogram Club; Sr. Mixed Chorus; Jr. Mixed Chorus, Vice-President; Ninth Grade Chorus; Superlative, Most Athletic; Girls' Ensemble; Homecoming Sponsor; Basketball, Co-Captain; Fresh. Fling Committee; Soph. Hop Committee; Jr.-Sr. Prom Committee; Sr. Banquet Waitress; Homecoming Committee; Field Day; Science Fair.

Marie Smith

Bookkeeping

Library Club; F.H.A.; F.B.L.A.

Nancy Smith

The Prom

F.T.A.; Boosters Club; National Honor Society; Black Masque Club, Secretary; Tri-Hi-Y, President; Homeroom Secretary, Guidance Leader, President; CROSSROADS Literary Staff; FULL MOON Feature Editor; Bible Club; Sr. Mixed Chorus; Jr. Mixed Chorus; Ninth Grade Chorus; Jr. Play Cast; Homecoming Sponsor; Marshal; Field Day; Science Fair; Fresh. Fling Committee; Soph. Hop Committee; Jr.-Sr. Prom Committee; Sr. Banquet Waitress; Homecoming Committee; N. C. Scholastic Press Institute; Who's Who.

Ted Snotherly

Senior Mixed Chorus

Boosters Club; Black Masque Club; Hi-Y, Treasurer; Student Council Representative; CROSSROADS Business Staff; FULL MOON Sports Staff; Jr. Red Cross; Sr. Mixed Chorus; Bays' Double Quartet; Varsity Football; B-Team Football.

Marie Snuggs

Homecoming

F.T.A.; Boosters Club; Black Masque Club; Tri-Hi-Y; Student Council Representative; Homeroom President; CROSSROADS Business Staff; Jr. Red Cross; Bible Club; Ninth Grade Chorus; Homecoming Sponsor; Basketball; Fresh. Fling Committee; Soph. Hop Committee; Jr.-Sr. Prom Committee; Sr. Banquet Waitress; Homecoming Committee; Field Day; Science Fair.

Bill Springer
Math

James Starnes
My First Wrestling Match
Monogram Club; Wrestling.

Terry Still
Wrestling
Wrestling; B-Team Football; Track; Hi-Y; Boys' Double Quartet; Ninth Grade Chorus; Jr. Mixed Chorus; Sr. Mixed Chorus; Summer Choral Workshop; Science Fair; Field Day; Homecoming Commitee; Science Fair; Sr. Banquet Committee.

Kent Stoker
Deca Club
Baseball; Deca Club.

the senior class of 1961

Fred Stokes
Beating Kannapolis In Basketball
Boosters Club; Homeroom President; Jr. Red Cross; Monogram Club; Soph. Class President; Basketball, Co-Captain; Track; Soph. Hop Committee; Jr.-Sr. Prom Committee; Field Day.

Sandra Stone
Choral Workshop
Boosters Club; Tri-Hi-Y; CROSSROADS Typing Staff; Jr. Red Cross; Bible Club; Sr. Mixed Chorus; Jr. Mixed Chorus; Jr.-Sr. Prom Committee; Choral Workshop; Sr. Banquet Waitress; Ninth Grade Chorus.

Steve Surratt
My Junior Year
Boosters Club; Black Masque Club; Hi-Y, Chaplain; Student Council Representative; Homeroom Vice-President; CROSSROADS Photography Staff; Debate Club; Monogram Club; Superlative, Friendliest; Science Club; Band; Jr. Play Cast; Basketball Manager; Fresh. Fling Committee; Soph. Hop Committee; Jr.-Sr. Prom Committee.

Suzanne Swindell
THE FULL MOON
F.T.A.; Boosters Club, Secretary, Treasurer; National Honor Society; Black Masque Club; Tri-Hi-Y, President, Vice-President; Student Council Representative; Homeroom Vice-President, Secretary; CROSSROADS Photography Staff; FULL MOON Editor; Jr. Red Cross; Superlative, Friendliest; Fresh. Class President; Soph. Class Treasurer; Fresh. Fling Committee; Soph. Hop Committee; Jr.-Sr. Prom Committee; Sr. Banquet Waitress; Blue Ridge Delegate; Who's Who; Science Fair; N. C. Scholastic Press Institute; Youth Appreciation Week Councilman.

Sara Talbert

Parties and Dancing

F. T. A.; Boosters Club; Black Masque Club; Tri-Hi-Y; CROSSROADS Literary Staff; Bible Club; Jr. Play Cast; Jr. Mixed Chorus; Superlative, Most Talkative; Fresh. Fling Committee; Soph. Hop Committee; Jr.-Sr. Prom Committee; Sr. Banquet Waitress; Homecoming Committee; Field Day; Jr. Red Cross; Science Fair.

W. C. Talbert

Chemistry

Boosters Club; Hi-Y; Jr. Mixed Chorus; Science Fair; Ninth Grade Chorus.

Brenda Thompson

The Ninth Grade Chorus

F. T. A.; Boosters Club; Black Masque Club; Tri-Hi-Y; CROSSROADS Photography Staff; Library Club; Bible Club; Debate Club; Creative Writing and Speech Club; Sr. Mixed Chorus; Ninth Grade Chorus; Jr. Play Cast; Science Fair; Fresh. Fling Committee.

Carolyn Thompson

The Sophomore Hop

Boosters Club; Tri-Hi-Y; Library Club, Secretary; Bible Club; F. H. A.

the senior class of 1961

Delores Thompson

Football Games

Boosters Club; Library Club; F. H. A.; Band; Deca Club.

Boyd Treece

Physical Education

Baseball Team.

Pam Treece

Being Demolay Sweetheart

Boosters Club; National Honor Society, Secretary; Black Masque Club; Tri-Hi-Y, Chaplain; Student Council Representative; Homeroom Secretary; CROSSROADS Literary Editor; FULL MOON Managing Editor; Modern Music Masters, Treasurer; Bible Club; Sr. Mixed Chorus, President; Ninth Grade Chorus; Superlatives, Best All Around, Most Talented; Fresh. Class Secretary; Jr. Class Secretary; Girls' Ensemble; Homecoming Sponsor; Chief Marshal; Fresh. Fling Committee; Summer Choral Workshop; Piano Auditions; State Piano Contest; Science Fair; Who's Who; American Field Service Finalist; Student Handbook Committee; Homecoming Committee; State Choral Workshop.

Carolyn Troublefield

My first day at work

F. H. A., Program Chairman; F.B.L.A., Reporter; Deca Club, Treasurer.

John Troublefield

Being Sr. Class President

Boosters Club; Black Masque Club; Hi-Y; Student Council Representative; Homeroom Treasurer; Debate Club; Sr. Mixed Chorus; Superlative, Most Original; Sr. Class President; Jr. Play Cast; Student Rotarian; Track; Wrestling; Jr.-Sr. Prom Committee; Traffic Control Chairman.

Sue Troublefield

Physical Education

Boosters Club; F. H. A.

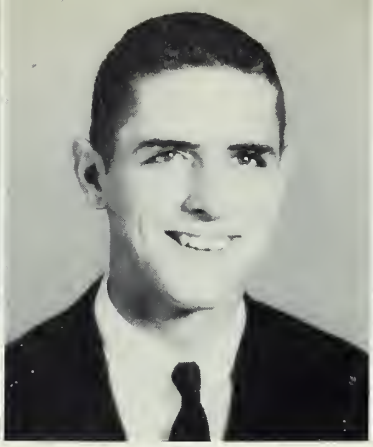

Jerry Tucker

The Jr.-Sr. Prom

Boosters Club; Black Masque Club; Hi-Y; Homeroom Vice-President, President; CROSSROADS Photography Staff; Superlatives, Most Popular, Cutest, Most Talkative; Science Club; Band, Secretary-Treasurer; Fresh. Fling Commitee; Soph. Hop Committee; Jr.-Sr. Prom Committee; Homecoming Committee; Sr. Banquet Committee.

Phoebe Tucker

The Prom

Boosters Club; Library Club; Bible Club; F. H. A., Historian; F.B.L.A.; Jr. Mixed Chorus; Ninth Grade Chorus.

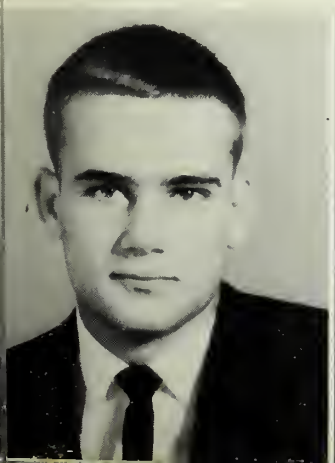

William Walker

Football Games

Boosters Club; Hi-Y; Jr. Red Cross; Monogram Club; Jr. Mixed Chorus; Ninth Grade Chorus; Superlative, Best Looking; Deca Club, Historian; Varsity Football; Basketball; Track.

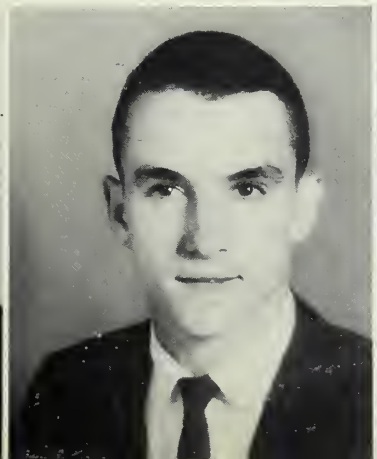

Dan Walter

Bowling

Boosters Club; Homeroom Vice-President; Wrestling; Jr.-Sr. Prom Committee.

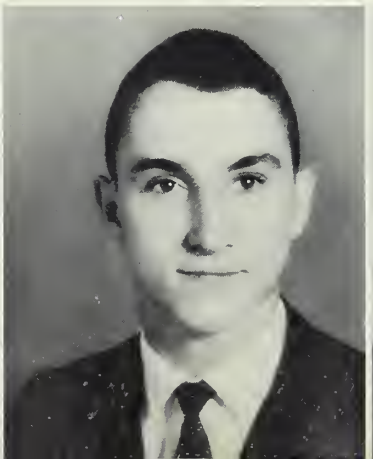

Don Walter

Wrestling

Boosters Club; CROSSROADS Business Staff; Jr. Red Cross; Monogram Club; Wrestling.

Tommy Ward

The Prom

Boosters Club; Black Masque Club; Hi-Y; CROSSROADS Photography Staff; Library Club, Secretary, Treasurer; Bible Club; Band, Vice-President; Wrestling; Jr.-Sr. Prom Committee; Soph. Hop Committee; Sr. Banquet Committee; Science Club; Science Fair; Library Club; Library Aid.

Steve Watson

Business Manager of FULL MOON

Boosters Club, Secretary-Treasurer; Hi-Y, Chaplain; Homeroom Vice-President; CROSSROADS Business Staff; FULL MOON Business and News Staff; Jr. Red Cross; Science Club; Jr. Play Cast; Soph. Hop Committee; Jr.-Sr. Prom Committee; Homecoming Committee; Sr. Banquet Committee; Science Fair; Who's Who; N. C. Scholastic Press Institute; Golf.

Miriam Wilhoit

Week-Ends

Boosters Club; Tri-Hi-Y; Student Council Representative; Modern Music Masters; Debate Club; Sr. Mixed Chorus; Jr. Mixed Chorus.

Eddie Wilson

The Parties after the Prom

Boosters Club; Black Masque Club; Hi-Y, President, Vice-President; Student Council Representative; Homeroom Vice-President; Bible Club; Sr. Mixed Chorus; Jr. Mixed Chorus; Ninth Grade Chorus; Football; Basketball; Track; Soph. Hop Committee; Jr.-Sr. Prom Committee; Homecoming Committee Field Day.

Roy Wilson

The Jr. Play

Boosters Club; Black Masque Club; Homeroom Chaplain; FULL MOON Photography Editor, News Staff; Jr. Red Cross; Sr. Mixed Chorus; Jr. Play Cast; Boys' Double Quartet; Jr. Mixed Chorus.

the senior class of 1961

Gwendolyn Williams

Football Games

CROSSROADS Photography Staff; Library Club; F. H. A.

Mike Wolfe

Football

Boosters Club; Monogram Club; Hi-Y, President, Secretary, Treasurer; CROSSROADS Literary Staff; Student Lion; FULL MOON Sports Editor; Who's Who; Football, Co-Captain, All Conference; Fresh. Fling Committe; Jr.-Sr. Prom Committee; Homeroom President; Sr. Class Treasurer; Track; Athlete of the Month.

Top Annual Salesman
Mike Fusonie

JUNIOR CLASS

OFFICERS

President ..... SHERRY PEGRAM

Vice-President ..... JOHNNY FURR

Secretary ..... ROWENA KLUTTZ

Treasurer ..... LESTER BIVENS

Sponsor ..... MRS. ROBERT DEESE

Every class dreams of the time when they will be old enough to go to the Junior-Senior Prom, and the Junior Class of 1960-1961 is no exception. It is their responsibility to give the members of the Senior Class a beautiful and never-to-be forgotten Prom. Here we find Lester estimating the overall cost, while Johnny and Rowena measure the gym, and Sherry and Mrs. Deese make final decoration plans for the much anticipated night.

Phillip Aldridge
Judy Almond

Richard Aldridge
Milton Almond

Janet Allred
Bobbie Atkins

Margaret Allred
Skippy Baldwin

Becky Almond
Danny Ballard

Jackie Barbee
Lester Bivens

Gary Barrier
Evelyn Bost

Becky Basinger
Mary Ellen Bowen

Faye Bauer
Roger Burleson

Beth Bennett
Steve Burleson

Iris Burris
William Clemmons

Joe Burris
Lane Coble

Julie Butler
Vonda Cole

Sue Byrd
Brenda Cranford

James Caudle
Lenora Cranford

the junior class

Bill Crawley
Danny Davis

Brenda Crisco
Ronald Deese

Lloyd Crisco
Barbara Doby

Roger Crowell
Wayne Dry

Jane Crutchfield
George Efird

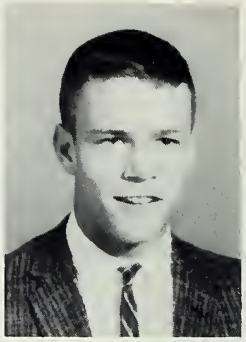

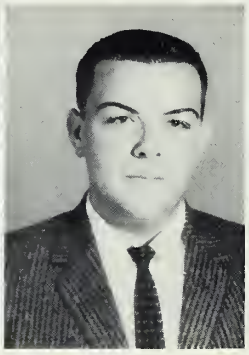
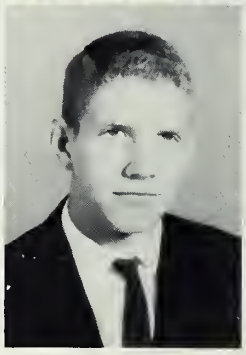

Billie Eudy
Cathy Freeman

Pattie Faggart
Johnny Furr

Sylvia Fesperman
Pauline Furr

Don Floyd
Tommy Furr

Joe Franklin
Tony Furr

the junior class

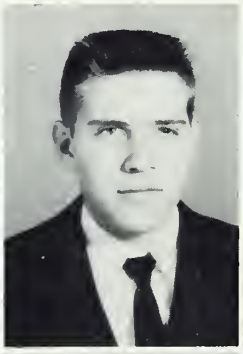

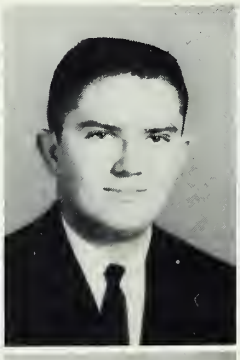

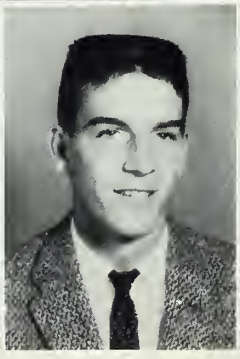

Johnny Gaddy
Jane Greer

Bobby Garner
Elizabeth Guthrie

John Garrison
Claudia Hall

John Gore
Pat Hall

Judy Griffin
Diane Harris

Sheila Harris
Janice Hearne

Benny Harwood
Ann Henderson

Kay Hathcock
James Hendley

Diane Hatley
Dean Herrin

Ellen Hatley
Sue Hinson

Alan Holt
Judy Huneycutt

Loretta Holt
Nell Huneycutt

Janet Honbarrier
Sandra Huneycutt

Richard Honeycutt
Judy Hudson

Dan Honeycutt
Howard Hussy

Rowena Kluttz
Kaye Laton

Sylvia Kluttz
Rayvon Laton

Janet Koontz
Joe Laughlin

Sharon Lane
Jerry Lawhon

Faye Laton
Linda Lefler

Lloyd Little
Ralph Lucas

Tommy Little
Terry Mabe

Edward Lowder
Walter Manley

Lane Lowder
Jerry Mauldin

Mickey Lowder
Johnny Mauldin

Mickey Mauldin
Brenda Morris

Tommy Mauldin
Jane Morton

Wayne Mauney
Louis Morton

Betty Lynn Morgan
Svlvia Morton

Jimmy Morgan
Gary McGalliard

the junior class

Eddie McLester
Harriet Reeves

Jimmy Nance
Betty Revell

Donald Pearce
Bobby Richards

Sherry Pegram
Cecelia Roache

Raymond Perry
Sherry Robertson

Nancy Russell | Susie Russell | Arthur Sells | Ronald Sells | Frances Sides
Donald Simpson | Mike Skidmore | Brenda Smith | Daniel Smith | Jerry Smith

the junior class

Joyce Smith | Vivian Smith | Gay Snuggs | Larry Solomon | Roy Springer
Charles Stockton | Nancy Stoker | Rebecca Swaringen | Bill Sweet | Barry Talbert

Barbara Thomas
Frankie Troutman

Delores Thompson
Hinky Tucker

Nancy Thompson
Sandra Tucker

Robert Thorneburg
Lana Turner

Coleman Treadway
Patsy Turner

Jeff Underwood
Jimmy Whitley

Carolyn Varner
June Whitley

Sylvia Wall
Linda Whitley

Jimmy Watson
Richard Whitley

Ann Whitley
Sheila Wilcalis

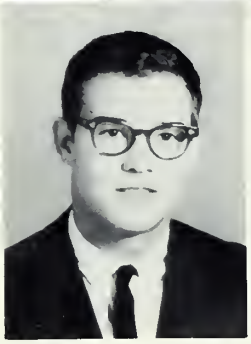

Jimmy Williams
Kenneth York

Joyce Williams

Wanda Williams

Judy Wilson

Brenda York

the junior class

Sylvia, you're not listening!

Robert!!!

Hey, look! They're taking our picture!

SOPHOMORE CLASS

OFFICERS

President ..... STEVE GRIFFIN

Vice-President ..... GARY MORTON

Secretary ..... NELSON SMITH

Treasurer ..... BILL McKENZIE

Sponsor ..... KENNETH NYE

Without a doubt, the most exciting experience to new Sophomores at Albemarle Senior High School is being in the beautiful new building itself. Perhaps the modern comforts and conveniences may seem a little too inviting and irresistible at first. Gary, Nelson, Bill and Steve are proof of this fact as they are caught taking it easy in the student lounge.

Donna Allen
Joe Allen
Paul Allred
Margaret Archer
James Arey
James Barbee

James Barrier
Gleason Barringer
John Barringer
Vivian Blalock
Jane Boaz
Johnny Boaz

Hurley Bowers
Merle Britt
Hinky Broadwell
Mike Burleson
Catherine Burr
Helen Burris

Richard Burris
Hilton Butler
Al Calder
George Carpenter
Wayne Chance
Farrell Chandler

Tony Clark
Sue Clayton
Wayne Cranford
Lynda Crisco
Max Crisco
Steve Crisco

Ronnie Culp
Seven Culpepper
Gwen Davis
Ronnie Deese
Gaynelle Deese
John Dewald

Wayne Dick
Billy Dobbs
Patsy Dorsey
Judy Drye
Richard Dunn
Raymond Earnhardt

Louise Earnhardt
Nettie Earnhardt
Charles Edwards
Ann Efird
Ellen Efird
Nancy Elsen

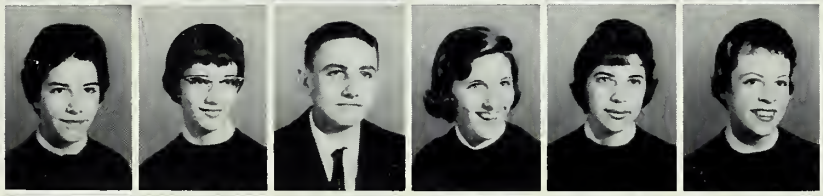

Doris Eudy
Sylvia Feldman
Johnny Fesperman
Carol Franklin
Beverly Freeman
Barbara Furr

the sophomore class

Rickie Furr
Johnny Gaddy
Myrna Gould
Diane Greene
Steve Griffin
Sylvia Griffin

Jerry Hager
Joe Haire
Freddie Harkey
Drinda Harley
Judy Harrington
William Harrison

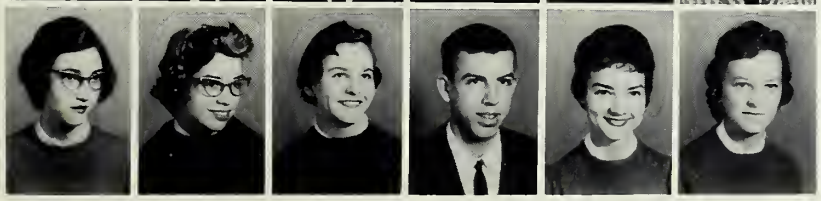

Nancy Harris
Olivia Hartsell
Edith Harwood
Joan Hathcock
Ronald Hathcock
Annie Hatley

Larry Hatley
Linda Hatley
Jane Herlocker
Jo Ann Herrin
Oscar Hinson
Ronald Howard

Garry Howell
Ann Hudson
Vicky Hudson
David Huneycutt
Diane Huneycutt
Larry Huneycutt

Ruben Huneycutt
Susan Kayler
Tom Keener
James Keever
Judy Kimrey
Joan Lambert

the sophomore class

Mildred Lambert
Tommy Lander
Rachel Lefler
James Leonard
Larry Lisk
James Lorch

Edward Lowder
James Lowder
Myron Lowder
Ruth Lowder
Larry Mabry
Troy Mabry

Floyd MacDonald
Bill Mauldin
Diane Mauldin
Janice Mauldin
Larry Mauney
Bill McKenzie

Gail McSwain
Chuck Miller
Lynn Miller
Paul Morgan
Brenda Morris
Jerry Morris

Joanna Morris
Bertha Morton
Betty Morton
Delores Morton
Gary Morton
Phillip Morton

Jack Norton
Julia O'Steen
Brenda Page
Neville Patterson
Mary Jo Pierce
Sylvia Pinion

Janet Poplin
Carrleeta Redfern
Andrea Roche
Sylvia Rodiqruez
Jane Rogers
Nancy Rogers

Susan Rogers
Wayne Seymour
Larry Shoe
Peggy Simpson
Gayzelle Smith
Janice Smith

Josephine Smith
Judy Smith
Nelson Smith
Peggy Smith
Steve Smith
Susan Snotherly

Gene Snuggs
Jennings Solomon
Linda Southern
Edward Springer
Judy Starnes
Kathy Still

Paul Stoker
Keith Swanner
Gary Swaringen
Linda Talbert
Joyce Terry
Shirley Thompson

Tony Thompson
Linda Trimber
Jeff Tucker
Jo Ann Tucker
Wanda Tucker
Judy Underwood

the sophomore class

Johnny Vanhoy
Kaye Vickers
Arvil Von Cannon
John Waldrop
Linda Ward
Johnny Whitley

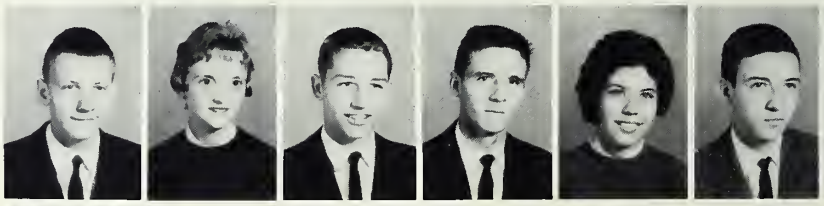

Gene Williams

Tyson's Gang

Gimme that ball!!!

FEATURES

WITTIEST

Lydia Hearne Steve Isenhour

MOST INFLUENTIAL

Susan Ausband Mary Hill Hatley
Kenny Furr

SENIOR

MOST TALKATIVE

Sara Talbert Jerry Tucker

BEST DRESSED

Louise Furr Don Burgess

MOST POPULAR

Susie Napier Jerry Tucker

FRIENDLIEST

Steve Surratt Suzanne Swindell

SUPERLATIVES

MOST DEPENDABLE

Nancy Finan Ronnie Herrin

BEST ALL AROUND

Kenny Furr Pam Treece

CUTEST

Jerry Tucker Karen Herndon

MOST STUDIOUS

Robert Iddings Mary Hill Hatley

SENIOR

MOST LIKELY TO SUCCEED

Kenny Furr Nancy Finan

BEST LOOKING

William Walker Louise Furr

MOST TALENTED

Bryan Fox Pam Treece

MOST ORIGINAL

David Blalock Susan Ausband
John Troublefield

SUPERLATIVES

MOST SCHOOL SPIRITED

Susie Napier Don Burgess

MOST ATHLETIC

Kent Montgomery Edith Smith

D. A. R. GOOD CITIZEN

Mary Hill Hatley

CIVITAN CONFERENCE DELEGATE

Brenda Smith

GIRLS' AND BOYS' STATE DELEGATES

Ronnie Herrin Susie Napier Kenny Furr

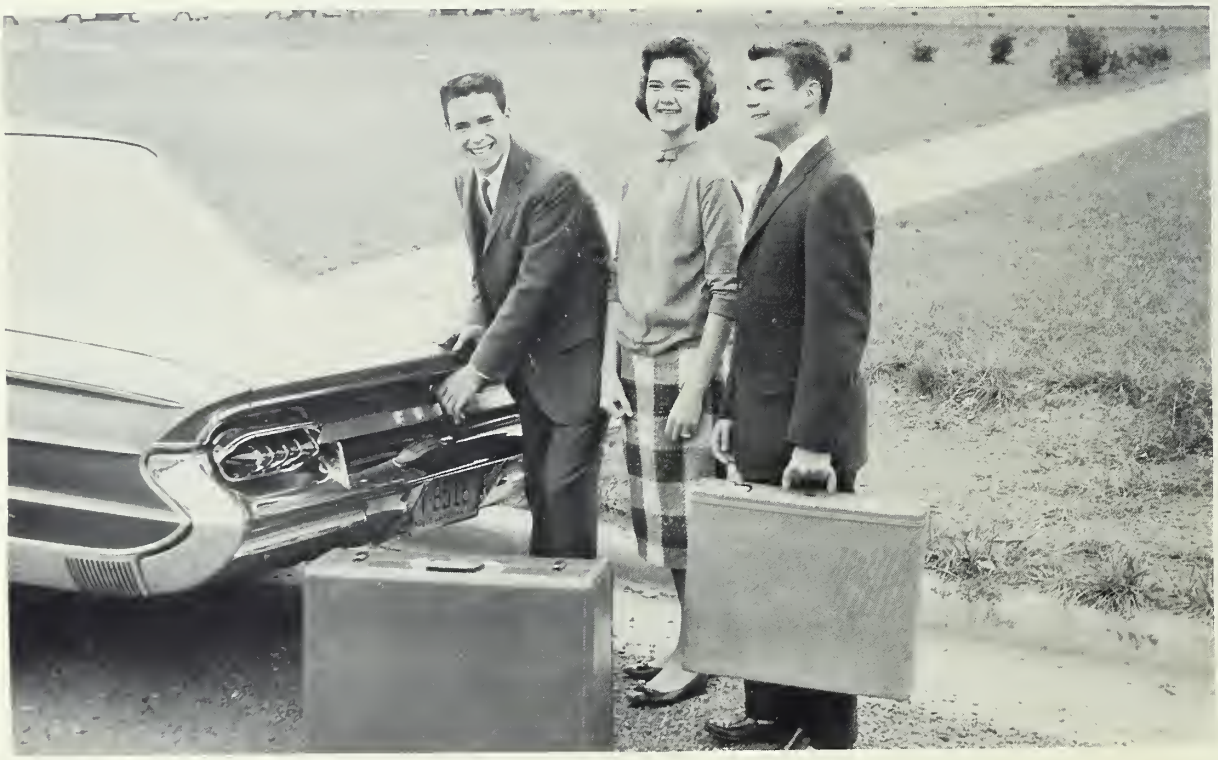

First Row: June Whitley, Jo Ann Lambert, Delores Morton, Pam Treece, Chief; Sylvia Wall, Nancy Smith.

MARSHALS

Second Row: Judy Harris, Rowena Kluttz, Johnny Shelton, James Howell, Jimmy Barrier, Sherry Pegram

Inger Blomfelt

EXCHANGE STUDENTS

Robert Iddings

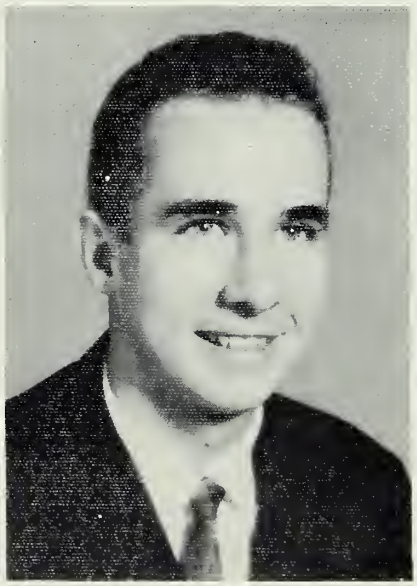

HOMECOMING SPONSORS

First Row: Brenda York, Cathy Freeman, Marie Snuggs, Lydia Hearne, Diane Butler, Nancy Langley, Cecelia Roache, Delores Morton, Florence Morton, Susie Napier. **Second Row:** Nancy Rogers, Rickie Furr, Linda Haynes, Louise Furr, Betsy Holbrook. **Third Row:** Sylvia Wall, Janice Hearne, Carrleeta Redfern, Rowena Kluttz, Brenda Morris, Nancy Smith, Pam Sells. **Fourth Row:** Wanda Tucker, Judy Chandler, Nancy Stoker, Faye Bauer, Linda Lefler, Barbara Everhart. **Fifth Row:** Diane Greene, Olivia Hartsell, Ellen Efird, Vickie Hudson, Vivian Smith, June Whitley, Jane Rogers, Kennie Tucker. **Sixth Row:** Jo Ann Tucker, Judy Underwood, Nancy Elsen, Bobbie Atkins, Loretta Holt, Kathy Still, Karen Herndon, Judy Starnes, Susan Rogers, Diane Honeycutt.

SENIOR CLASS MASCOTS

Gwendolyn Roxanne Howell
Hal Wade Ingram, Jr.

BEAUTY QUEENS

CARROUSEL PRINCESS

Lydia Hearne

HOMECOMING QUEEN

Susie Napier

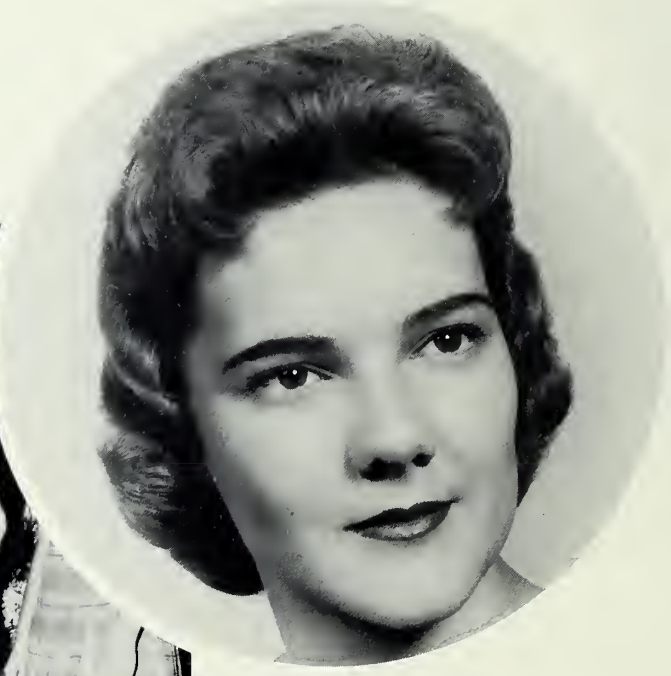

MISS MERRY CHRISTMAS

Inger Blomfelt

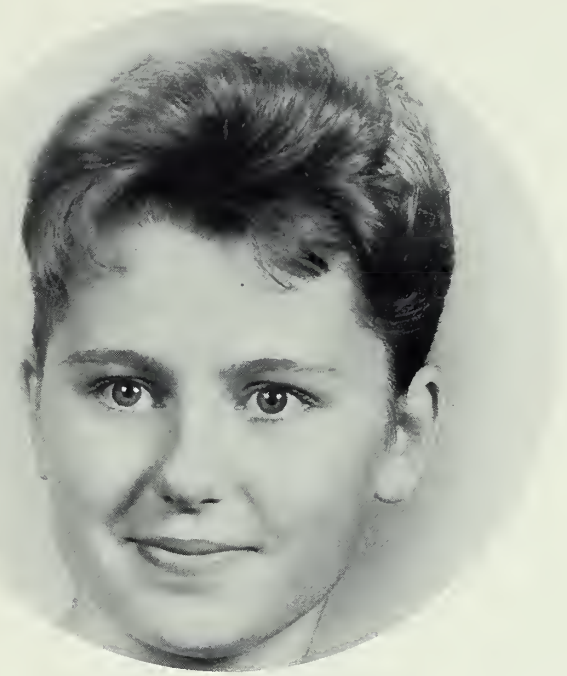

CARROUSEL PRINCESS

A Carrousel Princess is selected each year by the members of the senior class. A meeting is held in September and nominations for Carrousel Princess are made at this time. The entire senior class then votes and the winning senior girl is the Carrousel Princess for that year. She is officially crowned in October by a member of the Toastmasters' Club representing Charlotte's Carrousel Committee. Then in November, all the Carrousel Princesses from North and South Carolina spend two exciting days in Charlotte. Among their activities are a Carrousel Ball and riding in the Carrousel parade.

HOMECOMING QUEEN

The girl who wins the title of Homecoming Queen is determined by the members of the football team. Every year a date is set for Homecoming activities, and each football player selects a girl to sponsor him for the occasion. Only those girls sponsoring senior boys are eligible for Homecoming Queen. The football team meets and votes between these girls. On Homecoming night, after a big and beautiful half-time ceremony, the Queen is crowned.

MISS MERRY CHRISTMAS

A Miss Merry Christmas is chosen every year by the whole senior class. Each senior homeroom selects its own candidate. Then every member of the senior class has an opportunity to vote by secret ballot between these senior girls. The winner is declared Miss Merry Christmas, and she is honored by being the main feature in Albemarle's annual Christmas parade.

A. H. H. S. Beauty Queens for 1961

ACTIVITIES

OFFICERS

Vice-President
Jeff Underwood

Sponsor
Mrs. Trailer D. Young

Treasurer
Susie Napier

Secretary
Judy Starnes

President
Kenny Furr

STUDENT COUNCIL

REPRESENTATIVES

First Row: Pam Treece, Janice Hearne, Vivian Smith, Jan Barrier, Inger Blomfelt, Judy Harris, Susan Ausband. Second Row: Suzanne Swindell, Barbara Doby, Sherry Pegram, Marie Snuggs, Nettie Earnhart, Betsy Holbrook, Ann Bell, Gay Snuggs. Third Row: Tommy Lander, Bill McKenzie, Steve Griffin, Larry Hatley, James Caudle. Fourth Row: Craven Morton, John Troublefield, David Blalock, Raymond Earnhardt.

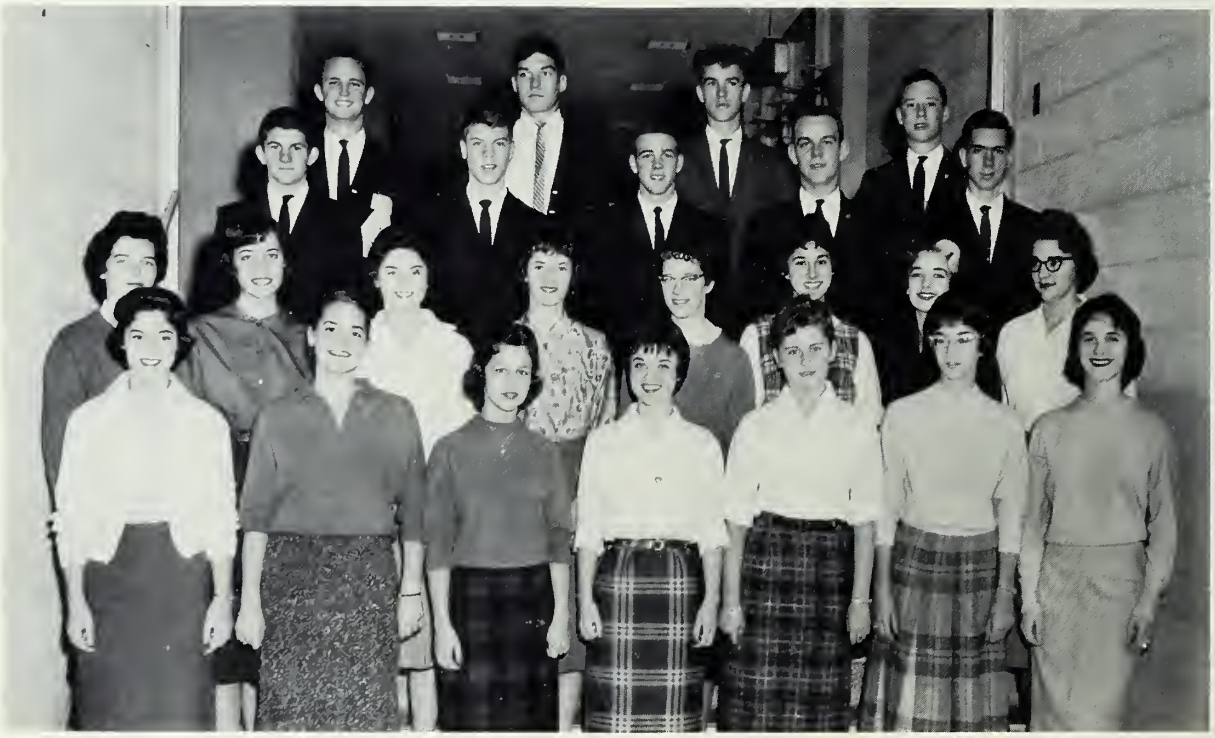

Pam Treece,
Secretary

Nancy Finan,
Treasurer

Mary Hill Hatley

Robert Iddings,
President

Susan Ausband

NATIONAL HONOR SOCIETY

The ideals of the National Honor Society are Character, Leadership, and Scholarship, eligible for membership in this society, a student must first possess a high scholastic average. Then he must be judged by the faculty on the basis of the four ideals before he can become a member. Co-sponsors are Mrs. Westerlund and Mrs. Deese.

Judy Harris

Margaret Ann Furr,
Vice-President

Nancy Smith

Diane Griffin

Trina Holt

Jo Lynn Pickler

Kenny Furr

Judy Chandler

Louise Furr

Suzanne Swindell

Karen Herndon

Mary Sikes

Inger Blomfelt

CROSSROADS

EDITOR
Susan Ausband

BUSINESS MANAGER
Ronnie Herrin

Assistant Editor
Betsy Holbrook

Advisor
Mrs. John Helms

Co-Assistant
Business Manager
Bill Burbage

Co-Advisor
Mrs. Jacob Carter

Sandra Holt
Art Editor

ART STAFF
Seated: Peggy Doby, Hazel Grose, Judy Morton, Brenda Smith, Linda Haynes. Standing: David Blalock, Diane Lefler, Jan Russell, Susie Napier, Mike Caudle, Jan Barrier.

Pat Lawhon
Typing Editor

TYPING STAFF
Seated: Pat Black, Barbara Everhart. Standing: Nancy Aldridge, Jean Efird, Peggy Garrett, Bryan Fox, Sandra Stone, Jane Arey, Joyce Huneycutt, Brenda Gregson, Becky Smith, not pictured.

LITERARY STAFF

Seated: Sara Talbert, Edith Smith, Nancy Finan, Diane Butler, Mary Hill Hatley. **Standing:** Florence Morton, Pam Sells, Karen Herndon, Gary Mauldin, Mike Wolfe, Judy Harris, Jo Lynn Pickler, Nancy Langley, Ann Bell, Nancy Smith, Steve Isenhour, Kenny Furr.

Pam Treece
Literary Editor

BUSINESS STAFF

Seated: Lydia Hearne, Margaret Ann Furr, Mike Fusonie, Judy Chandler, Marie Snuggs. **Standing:** Sylvia Barnes, Linda Harwood, Don Walter, Louise Furr, Sheila McManus, Johnny Shelton, Steve Watson, Jimmy Aldridge, Gerald Holt, Ted Snotherly, Diane Griffin.

Margaret Ann
Casper, Co-Assist.
Business Manager

PHOTOGRAPHY STAFF

First Row: Linda Eudy, Roberta Lampsi, Inger Blomfelt, Mary Sikes. **Second Row:** Gwendolyn Williams, Sharon Cranford, Carolyn Lowder, Trina Holt, Suzanne Swindell. **Third Row:** Jerry Tucker, Don Burgess, Elwin Lowder, Steve Surrat, Tommy Ward, Frank Casper, Stanly Biggers, Brenda Furr, Robert Iddings, Photography Co-Editors.

FULL MOON

EDITOR
Suzanne Swindell

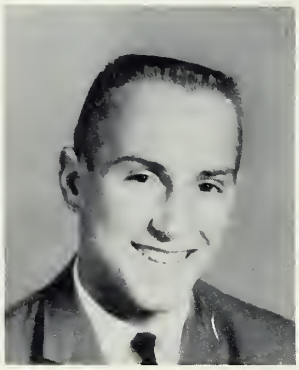

BUSINESS MANAGER
Steve Watson

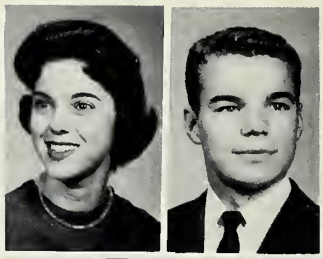

Managing Editor
Pam Treece

Advisor
Mrs. Paul Fry

Assistant Business Manager
Kenny Furr

Judy Harris
News Editor

NEWS STAFF
Seated: Margaret Ann Casper, Jo Lynn Pickler. **Standing:** Scottie Burleson, Jann Barrier, Mary Sikes, Sharon Cranford.

Nancy Smith
Feature Editor

FEATURE STAFF
Seated: Pam Sells, Karen Herndon, Nancy Aldridge. **Standing:** Linda Haynes, Judy Chandler, Robert Iddings, Louise Furr.

SPORTS STAFF
Seated: Johnny Greene, Craven Morton, Ted Snotherly, Johnny Shelton. Standings: Frank Casper.

Mike Wolfe
Sports Editor

BUSINESS STAFF
Roy Wilson, Diane Griffin, Florence Morton, Rnoald Hall.

EDITORIAL STAFF
Steve Watson, Pam Trece, Bill Burbage, Suzanne Swindell, Mary Hill Hatley.

First Row: Jerry Tucker, Inger Blomfelt, Judy Harris, Janet Allred, Julie Butler, Mary Sikes, Jo Lynn Pickler. Second Row: Frank Casper, Wayne Huneycutt, Priscilla McSwain, Jann Barrier, Betty Morton, Beverly Freeman, Margaret Ann Casper. Third Row: Mary Ellen Bowen, Jo Ann Tucker, Ellen Efird, Rickie Furr, Tommy Ward, Johnny Boaz, Sara Talbert, Sheila Wilcalis, Nettie Earnhart, Nancy Harris, Rachel Lefler, Joanna Morris. Fourth Row: Janice Mauldin, Joyce Williams, Sue Hinson, Diana Harris, Brenda Smith, Rebecca Swaringen, Sandra Stone, Linda Harwood, Lana Turner, Sandra Huneycutt, Roberta Lampsi. Fifth Row: Carolyn Varner, Sharon Cranford, Jean Efird, Sylvia Griffin, Roger Burleson, Roy Springer, Gay Snuggs, Sharon Lane.

BIBLE CLUB

The purpose of the Bible Club is threefold: to become better acquainted with God's word, to witness to others by word and deed, and to promote Christian fellowship among young people. The basis for this purpose is I John 1:1-3.

OFFICERS

President	Vice-President	Secretary	Treasurer
Mary Hill Hatley	**Diane Griffin**	**Jan Russell**	**Bryan Fox**

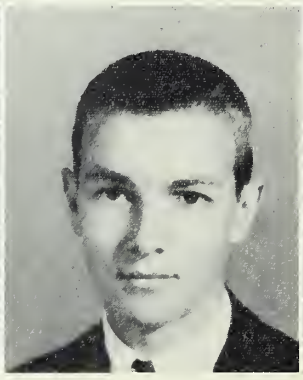

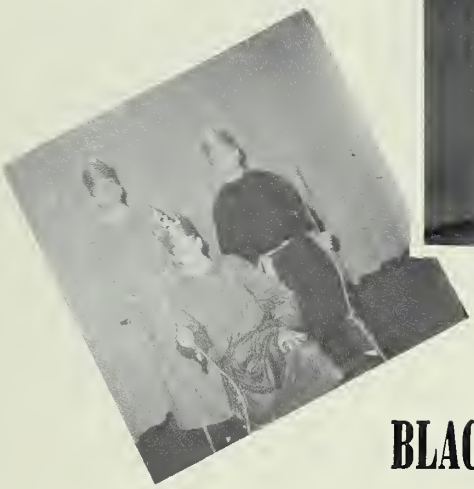

Christmas Play

BLACK MASQUE CLUB

The purpose of the Black Masque Club is to train those interested in dramatics and to entertain the student body.

First Row: Milton Butler, Brenda Furr, Stanley Biggers, Gerald Holt, Steve Watson, Judy Chandler, President; Edith Smith, Vice President; Betsy Holbrook, Secretary; Diane Butler, Treasurer; Bobbie Atkins, Loretta Holt, Vivian Smith, Ellen Watley, Pam Sells, Janice Hearne. **Second Row:** Jimmy Morgan, Jann Barrier, Frank Casper, Ted Snotherly, Ronnie Herrin, Bill Burbage, Eddie Wilson, George Efird, Johnny Garrison, Elizabeth Guthrie, Julie Butler, Betty Revell, Mary Ellen Bowen, Brenda Smith, Karen Herndon, Jerry Tucker, Nancy Smith, Florence Morton, Sara Talbert, Mike Fusonie, Johnny Shelton, Steve Surratt. **Third Row:** Jane Morton, Gay Snuggs, Judy Morton, Roberta Lampsi, Mary Hill Hatley, Brenda Gregson, Louise Furr, Susan Ausband, Lydia Hearne, Susie Napier, Marie Snuggs, Kaye Vickers, Nancy Langley, Susan Kayler, Bryan Fox, Ann Bell, Linda Haynes, Sylvia Wall, Judy Hudson, Jackie Barbee, Faye Bauer, Brenda York, Brenda Morris, Sherry Pegram, Sheila Harris, Robert Iddings, Lana Turner, Margaret Allred, Robert Thorneburg, Cathy Freeman, Frances Sides, June Whitle, Betty Lynn Morgan, Judy Wilson, Harriet Reeves, Pauline Furr, Rowena Kluttz, Linda Lefler. **Fourth Row:** John Troublefield, Diane Griffin, Judy Harris, Susan Rogers, Ellen Efird, Margaret Ann Furr. **Fifth Row:** Roy Wilson, Wayne Honeycutt, Nancy Russell, Jane Greer, Barbara Doby, Sylvia Fesperman. **Sixth Row:** Tommy Ward, Olivia Hartsell, Jimmy Aldridge, Rebecca Swaringen, Brenda Smith.

Here? No, here!

Miss F. H. A. Merry Christmas

A perfect cake every time?

FUTURE HOMEMAKERS OF AMERICA

First Row: Linda Harwood, President; Kay Hathcock, Vice-President; Marie Smith, Secretary (not pictured); Pat Dorsey, Treasurer; Jane Rogers, Historian; Gwen Davis, Reporter; Carlene Hinson, Song Leader; Joan Hathcock, County Reporter. **Second Row**: Sylvia Barnes, Beverly Freeman, Nancy Harris, Donna Allen, Sharon Lane, Joyce Williams, Patsy Turner, Susie Russell, Kay Vickers. **Third Row**: Margaret Archer, Drinda Harley, Katrina Lefler, Wanda Williams, Julie Butler, Barbara Everhart, Jane Herlocker, Phyllis Boone. **Fourth Row**: Mildred Lambert, Sue Troublefield, Betty Hudson, Barbara Furr, Pattie Faggart, Brenda Hopkins, Marlene Burleson, Gwendolyn Williams, Sponsor, Mrs. Coble.

Smile, Margaret!

Teachers of '66 ? ? ?

Get those notes down!

FUTURE TEACHERS OF AMERICA

First Row: Betsy Holbrook, President; Suzanne Swindell, Vice-President; Diane Butler, Secretary; Judy Wilson, Treasurer; Margaret Allred, Chaplain; Mrs. Robert Gantt, Sponsor. **Second Row:** Sylvia Fesperman, Rowena Kluttz, Linda Lefler, Loretta Holt, Delores Morton, Susan Ausband. **Third Row:** Diana Harris, Gay Snuggs, Susie Napier, Marie Snuggs, Louise Furr, Pam Sells, Sara Talbert, Betty Morton, Frances Sides. **Fourth Row:** Mary Ellen Bowen, Nancy Langley, Lydia Hearne, Janice Hearne, Ann Bell, Susan Rogers, Joanna Morris, Rachel Lefler. **Fifth Row:** Barbara Doby, Sherry Pegram, Brenda Morris, Sheila Harris, Judy Chandler, Judy Hudson, Nancy Finan, Lana Turner, Judy Harris, Mary Hill Hatley. **Sixth Row:** Carolyn Varner, Brenda Smith, Harriet Reeves, Jane Greer, Julie Butler, Janet Allred, Jo Lynn Pickler, Diane Griffin. **Seventh Row:** Judy Almond, Pauline Furr, Elizabeth Guthrie, Sue Byrd, June Whitley, Mary Sikes. **Eighth Row:** Nancy Thompson, Trina Holt, Bobbie Atkins, Cathy Freeman, Sheila Wilcalis, Linda Haynes, Nancy Smith, Jean Efird. **Ninth Row:** Nancy Stoker, Jane Morton, Diane Lefler, Sandra Huneycutt, Judy Morton, Betty Revell, Sylvia Wall, Betty Lynn Morgan, Becky Basinger, Nancy Russell, Ellen Hatley.

HI-Y CLUBS

To create, maintain, and extend throughout the school, home, and community high standards of Christian character.

SENIOR

First Row: Mike Fusonie, President; Johnny Shelton, Eddie Wilson, Co-Vice-President; Bill Burbage, Secretary; Kenny Furr, Treasurer; Steve Isenhour, Chaplain; Kenneth Nye, Sponsor (not pictured). **Second Row:** Wayne Honeycutt, Jerry Tucker, Johnny Gehring, Tommy Ward, Mike Wolfe. **Third Row:** Don Burgess, Steve Surratt, W. C. Talbert, Steve Watson, Craig Morgan. **Fourth Row:** Ronnie Holt, Craven Morton, Gary Maldin. **Fifth Row:** Stanley Biggers, Jerry Shaver, William Walker.

JUNIOR

First Row: Lester Biven, President; Arthur Sells, Vice-President; Tony Furr, Secretary-Treasurer; Mike Skidmore, Chaplain. **Second Row:** Johnny Furr, Richard Whitley, Don Simpson, Robert Thorneburg, James Caudle. **Third Row:** Rayvon Laton, Mickey Mauldin, Jerry Smith, Benny Harwood, Dan Huneycutt, Bill Sweet. **Fourth Row:** Jimmy Whitley, Danny Davis, Bobby Richards, Don Pearce, Eddie McLester, Tommy Little.

SOPHOMORE

First Row: Jimmy Barbee, President; Gary Morton, Vice-President; Jack Norton, Secretary; Nelson Smith, Treasurer; Steve Griffin, Chaplain; Bill Tyson, Sponsor. **Second Row:** Tommy Lander, Billy Dobbs, Gene Williams, Bill Mauldin, Charles Edwards, Tony Clark. **Third Row:** Mike Burleson, Al Calder, Myron Lawder, Neville Patterson, Johnny Boaz. **Fourth Row:** Gene Snuggs, Bill McKenzie, Steve Smith, Eddie Lowder, Jeff Tucker.

TRI-HI-Y CLUBS

To create, maintain, and extend throughout the school, home, and community high standards of Christian character.

SENIOR

First Row: Nancy Smith, President; Linda Haynes, Vice-President; Karen Herndon, Secretary; Margaret Ann Furr, Treasurer; Mary Hill Hatley, Chaplain. **Second Row:** Edith Smith, Pam Sells, Priscilla McSwain, Jann Barrier, Marie Snuggs, Betsy Holbrook, Louise Furr, Nancy Langley. **Third Row:** Sheila McManus, Nancy Aldridge, Sara Talbert, Sandra Stone, Nancy Finan, Pam Treece, Margaret Ann Casper, Suzanne Swindell. **Fourth Row:** Mary Sikes, Judy Harris, Inger Blomfelt, Brenda Thompson, Sharon Cranford, Jo Lynn Pickler, Jean Efird. **Fifth Row:** Ann Bell, Judy Chandler, Roberta Lampsi, Peggy Garrett, Diane Griffin. **Sixth Row:** Brenda Smith, Susie Napier, Lydia Hearne, Diane Butler, Sponsor; Mrs. Lillian Taylor (not pictured).

JUNIOR

First Row: Bobbie Atkins, President; Barbara Doby, Vice-President; Judy Wilson, Secretary; Harriet Reeves, Treasurer; Margaret Allred, Chaplain; Miss Thomas, Sponsor. **Second Row:** Faye Bauer, Jackie Barbee, Elizabeth Guthrie, Loretta Holt, Ellen Hatley, Betty Lynn Morgan, Vivian Smith, Jane Greer. **Third Row:** Sherry Pegram, Cathy Freeman, Brenda Morris, Frances Sides, Gay Snuggs, Sharon Lane. **Fourth Row:** Sue Hinson, Diane Hatley, Brenda Smith, Nancy Russell, Sylvia Wall, Pauline Furr, Janice Hearne, Sheila Harris, Becky Basinger, Julie Butler.

SOPHOMORE

First Row: Judy Starnes, President; Gaynelle Deese, Vice-President; Nancy Rogers, Secretary; Judy Underwood, Treasurer; Ricky Furr, Gail McSwain, Co-Chaplains. **Second Row:** Ellen Efird, Delores Morton, Carrleeta Redfern, Sylvia Feldman. **Third Row:** Betty Morton, Beverly Freeman, Joanna Morris, Janice Mauldin, Joan Lambert, Diane Greene. **Fourth Row:** JoAnn Tucker, Diane Huneycutt, Susan Rogers, Nancy Harris, Mary Jo Pierce, Rachel Lefler, Nancy Elsen, Sponsor, Miss Elizabeth Broome (not pictured).

LIBRARY CLUB

LIBRARY CLUB

Seated: Sheila McManus, President; Betty Hudson, Vice-President; Carolyn Thompson, Secretary; Tommy Ward, Treasurer and Reporter. **First Row:** Margaret Barbee, Phoebe Tucker, Brenda Hopkins, Judy Blackwell, Joyce Benton, Doris Eudy, Sylvia Barnes. **Second Row:** Mrs. Harrison, Sponsor; Linda Eudy, Sue Clayton, Dianna Harris, Pat Black, Judy Hudson, Gwendolyn Williams, Lina Harwood, Marlene Burleson, Sharon Lane, Wayne Huneycutt, Joyce Williams, Frank Casper, Jimmy Watson, Judy Almond.

RED CROSS REPRESENTATIVES

RED CROSS REPRESENTATIVES

First Row: Nancy Aldridge, President; Jane Crutchfield, Secretary; Brenda Smith, Treasurer. **Second Row:** Jo Ann Herrin, Joan Hathcock, Gail McSwain, Linda Harwood. **Third Row:** Donald Pierce, Mickey Mauldin, Gleason Barringer. **Fourth Row:** Mike Burleson, Larry Solomon, Ted Snotherly. Not pictured: Steve Isenhour, Vice-President; Beth Bennett, Mrs. Hayes, Sponsor.

Seated: Sylvia Wall, Judy Hudson, Loretta Holt, Nancy Russell. **Standing:** Stanley Biggers, Becky Basinger, Sherry Pegram, Johnny Boaz, Julie Butler, Frances Sides, Harriet Reeves, John Troublefield, Bobbie Atkins, Frank Casper, Pauline Furr, Johnny Garrison, Gene Snuggs, Margaret Allred, Jane Crutchfield, Sheila Wilcalis, Linda Crisco, Tony Furr, Billy Bobbs, Linda Trimber, Chuck Morehead, Jo Ann Herrin.

OFFICERS

Secretary.....Ellen Hatley
Vice-President.....Barbara Doby
President .....Jeff Underwood
Sponsor.....Mrs. N. A. Hayes

The Debate Club is open to any student who is interested in public speaking and debating. Each year a few members are chosen as debaters, and these students represent the club and the school in state-wide competition.

DEBATE CLUB

DECA CLUB

The Deca Club is a new program in the curriculum at ASHS. The purpose is to develop progressive leadership in education through the exploration of vocational opportunities in marketing and distribution.

OFFICERS

Miss Thomas, Sponsor; Cecelia Roache, Reporter; William Walker, Co-Historian; Martha Burleson, Co-Historian; Carolyn Troublefield, Treasurer; Joyce Smith, Secretary; Bob McCommons, Vice-President; Johnny Green, President.

First Row: Dwight Cox, Don Kennedy, Carolyn Lowder, Sylvia Kluttz, Darlene Crowell. Second Row: Jimmy Dick, David Hatley, Milton Almond, Wayne Mauney, Kent Stoker, Daniel Dry, Joe Laughlin. Third Row: Tommy Morgan, Ronald Sells, Roddy Cotton, Louie Rosenkranz, Mike Hathcock, Aaron Cooke, Gary Bell, Jimmy Burris.

SCIENCE CLUB

The Science Club is another new organization at ASHS. Its purpose is to promote interest in the life sciences, and its goal is to introduce students to research, its aims, methods, and interpretations.

OFFICERS

President .....Rowena Kluttz
Vice-President .....Margaret Ann Furr
Secretary-Treasurer .....Judy Starnes
Sponsor .....Bill Tyson

First Row: Tommy Ward, Susan Rogers, Beverly Freeman, Jan Russell, Nancy Rogers, Joanna Morris, Wayne Huneycutt, Steve Surratt, Jimmy Aldridge. **Second Row:** Johnny Shelton, Johnny Gehring, Tommy Mauldin, Steve Burleson, Vivian Smith, Susan Kayler, Diane Huneycutt, Rachel Lefler, Becky Basinger, Nancy Harris. **Third Row:** Wayne Dick, Ricky Furr, Bill McKenzie, Hinky Broadwell, Peggy Smith, Jane Herlocker, Jo Ann Herrin. **Fourth Row:** Joe Haire, Jimmy Barbee, Nancy Elsen, Charles Edwards, Gary Swaringer, Steve Smith, Chuck Miller. **Fifth Row:** Janice Mauldin, Jo Ann Pierce, Bertha Morton, Nelson Smith, Sylvia Feldman, Wayne Seymour, Johnny Fesperman, Ronald Sells. **Sixth Row:** Jo Ann Tucker, Gaynelle Deese, Florence Morton, Judy Underwood, Billy Dobbs, Johnny Boaz, Paul Aldred. **Seventh Row:** Tony Furr, Carrleeta Redfern, Ellen Efird, Delores Morton, William Walker, Mike Skidmore, Larry Lisk, Larry Mabry. **Eighth Row:** Frank Casper, Joan Lambert, Diane Greene, Sylvia Wall, Steve Watson, Julie Butler, Neville Patterson, Jerry Smith, Jerry Tucker, Mickey Mauldin, Stanley Biggers.

"SCARED STIFF"

Mrs. T. L. Cashwell, Mrs. G. R. Wall, and Miss Sybyl Thomas assisted the Juniors with their play, "Scared Stiff." The cast included: **Standing:** Harriet Reeves, Robert Thorneburg, Nancy Russell, Hinky Tucker, Brenda Morris, Eddie McLester, Shelia Harris, Elizabeth Guthrie, Sylvia Wall, Faye Bauer. **On Floor:** Johnny Garrison, Lester Bivens.

M-m-m! Those Seniors!

Help! Somebody!

Gee thanks, fellas.

Is this how you hold it?

MUSIC

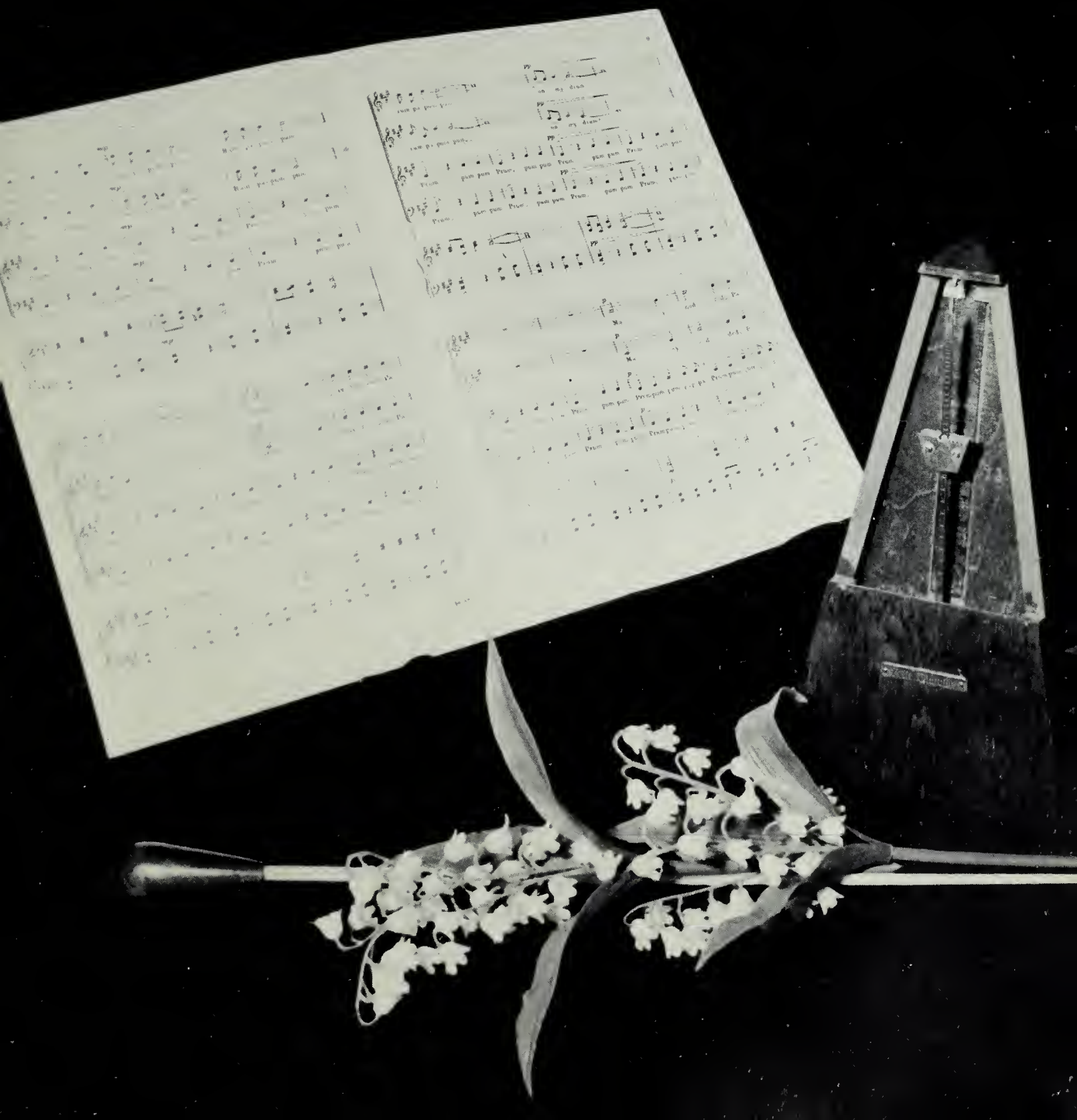

A. S. H. S. MARCHING

Director, George T. Hauss

Drum Major: Cecelia Roache; Majorettes: Vickie Hudson, Judy Chandler, Barbara Furr, Sheila Shankle; Letter Girls: Lydia Hearne, Diane Butler, Nancy Langley; Majorettes: Bobbie Atkins (chief), Cathy Freeman, Susan Ausband, Jo Ann Tucker. Members: Carlene Hinson, Louise Earnhardt, Linda Hatley, Lynn Morton, Tony Fenters, Elaine Efird, Donna Allen, Jane Boaz, Dan Huneycutt, Diana Harris, Sandra Holt, Tommy Ward, Jackie Barbee, Sue Hinson, Jane Herlocker, Kathy Still, Margaret Allred, Jane Morton, Sylvia Feldman, Robert Iddings, Tony Almond, Diana McLester, Fay Hollomon, Lynn Calder, Wayne Cranford, Janice Mauldin, Nancy Elsen, David Still, Joe Haire, Sara Cranford, Frank Casper, Carolyn Varner, Roy Springer, Steve Crisco, Sandra Huneycutt, Jerry Tucker, Gary Howell, Gaynelle Deese, Farrell Chandler, Butch Barringer, Paul Allred, James Huneycutt,

BAND

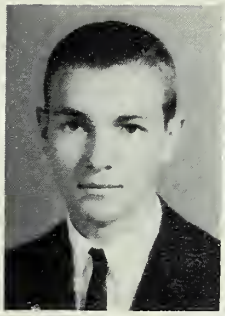

President
Jan Russell

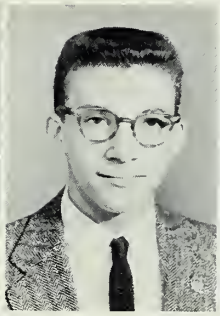

Vice-President
Tommy Ward

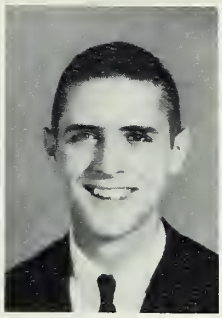

Secretary-Treasurer
Jerry Tucker

Drum Major
Cecelia Roache

Danny Ballard, Ellen Hatley, Charles Edwards, Jerry Lawhon, Larry Huneycutt, Gary Swarringen, Reggie Sandoval, Helen Huneycutt, Alvin Boles, Mike Terry, Murphy Ragsdale, Wayne Harwood, Sue Cooper, Tommy Alley, Jan Russell, Steve Surratt, Gail McSwain, Dickie Curlee, Gerald Holt, Ronald Sells, Benny Harwood, Eddie Talbert, Eddie Lane, Robert Lowder, Dana Herrin, Tim Clark, Allen Holt, Charles Morton, Ronald Blalock, Dean Herrin, Fred Harkey, Jimmy Morgan, Robert Thorneburg, Richard Sumerlin, Joe Frick, Tommy Smith, Joe Sinclair, Jeff Tucker, George Efird, Wanda Williams, Julia O'Steen, Anita Taylor, Judy Underwood, Rodney McSwain.

LETTER GIRLS

Lydia Hearne

Diane Butler

Nancy Langley

Judy Chandler

Bobbie Atkins, Chief

Susan Ausband

Vickie Hudson

MAJORETTES

Barbara Furr

Cathy Freeman

Jo Ann Tucker

Sheila Shankle

SENIOR MIXED

Director, Paul Fry

First Row: Nancy Russell, Sandra Stone, Judy Wilson, Nancy Smith, Janet Allred, Pauline Furr, Karen Herndon, Jann Barrier, Florence Morton, Edith Smith, Ann Bell, Brenda Morris, Janice Hearne, Linda Haynes, Brenda Furr, Julie Butler, Jane Greer.

CHORUS

President
Pam Treece

Vice-President
Ronnie Herrin

Secretary
Karen Herndon

Treasurer
Diane Butler

Second Row: Trina Holt, Nancy Langley, Rebecca Swaringen, Betsy Holbrook, Louise Furr, Diane Hatley, Frances Sides, Miriam Wilhoit, Pam Treece, Sheila Harris, Diane Butler, Brenda York, Brenda Smith, Susie Napier, Frances Reynolds, Loretta Holt. **Third Row:** Tony Furr, Danny Davis, Ronnie Herrin, Steve Burleson, Johnny Shelton, Jeff Underwood, Hoyle Griffin, Roger Burleson, Ted Snotherly, Roy Wilson, Terry Still, Wayne Honeycutt, Bill Burbage. **Fourth Row:** Mike Fusonie, Eddie Wilson, Hinky Tucker, Rayvon Laton, Don Burgess, James Lisk, Larry McLester, Steve Isenhour, Lloyd Crisco, James Hendley, John Troublefield, Craven Morton, Bobby Richards. Accompanist: Sherry Pegram.

Florence Morton
Trina Holt
Louise Furr
Diane Butler
Betsy Holbrook
Nancy Langley
Pam Treece
Edith Smith

GIRLS' ENSEMBLE

BOYS' DOUBLE QUARTET

Ted Snotherly
Roy Wilson
Steve Burleson
Hinky Tucker
Steve Isenhour
James Lisk
Ronnie Herrin
Terry Still

Senior Mixed Chorus

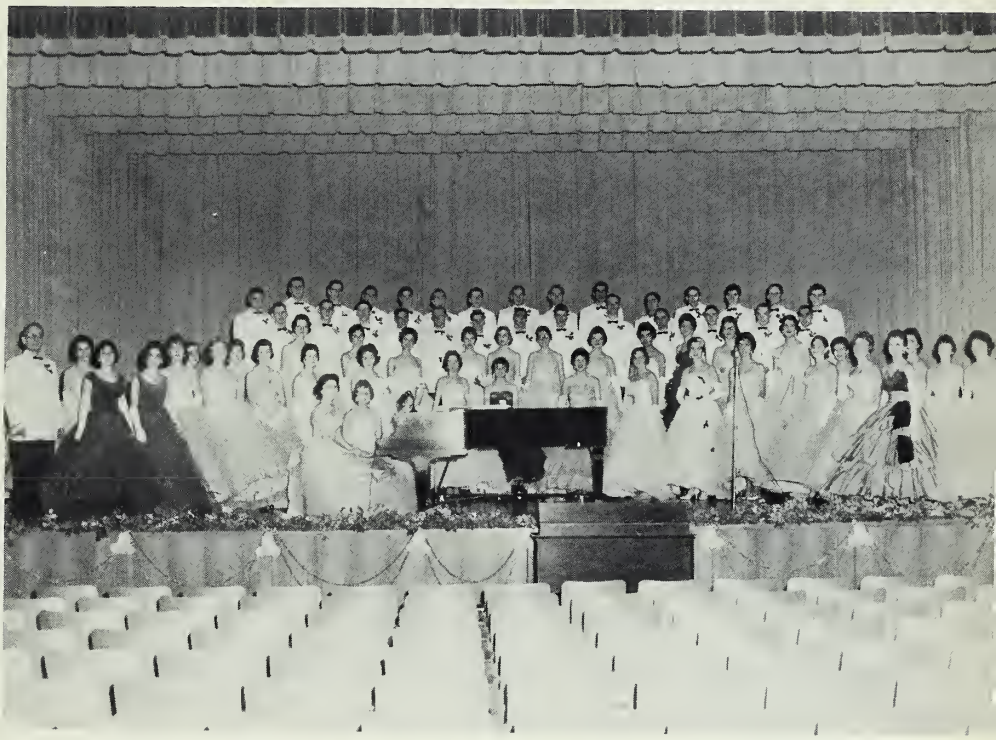

CHRISTMAS CONCERT

JUNIOR BOYS' QUARTET

Jimmy Barbee
Larry Hatley
Mike Burleson
Nelson Smith
Accompanist,
Johnny Boaz

JUNIOR MIXED CHORUS

First Row: Susan Kayler, Jo Ann Herrin, Olivia Hartsell, Chuck Miller, Steve Smith, Billy Dobbs, Alfred Calder, Jimmy Barbee, Janet Koontz, Kay Vickers, Diane Greene. **Second Row:** Betty Morton, Larry Lisk, George Carpenter, Hilton Butler, Wayne Seymour, Myron Lowder, Edith Harwood, Sylvia Griffin, Joyce Terry. **Third Row:** Joan Lambert, Ellen Efird, Linda Trimber, Diane Huneycutt, Linda Crisco, Susan Rogers, Nancy Rogers, Carrleeta Redfern, Mary Burchette. **Fourth Row:** Delores Morton, Ricky Furr, Mary Jo Pierce, Judy Harris, Bill McKenzie, Judy Starnes, Sylvia Fesperman, Ann Efird. **Fifth Row:** Joanna Morris, Peggy Smith, Gayzelle Smith, Keith Swanner, Johnny Vanhoy, Reuben Huneycutt, Merle Britt. **Sixth Row:** Johnny Boaz, Larry Hatley, Gene Snuggs, Gary Morton, Nelson Smith, Johnny Fesperman. **Seventh Row:** Jack Norton, Ronald Hathcock.

MODERN MUSIC MASTERS

The Modern Music Masters Society is an honorary organization composed of students who have proven themselves outstanding in the music department. Membership is based on scholarship, character, and service to the school through music.

OFFICERS

President .....Nancy Finan
Historian .....Mary Hill Hatley
Chaplain .....Mary Sikes
Vice-President .....Sherry Pegram
Secretary .....June Whitley
Treasurer .....Ellen Hatley

Seated: Pam Treece, Nancy Langley, Jane Boaz, Carolyn Varner, Janice Hearne, Betsy Holbrook, Priscilla McSwain, Louise Furr, Bobbie Atkins, Miriam Wilhoit, Florence Morton, Sandra Huneycutt, Jane Morton, Susan Ausband. Standing: Paul Allred, Bryan Fox, Hinky Tucker, Johnny Shelton, Sandra Holt, Jane Herlocker, Trina Holt, James Lisk, Robert Iddings, Ronnie Herrin.

Birdwatchers!??

Ah, summertime!

Sittin' pretty

Think, girls. Think!

Remember this?

Censored

I'm gonna trade in for a scooter!

New way to eat chicken

ATHLETICS

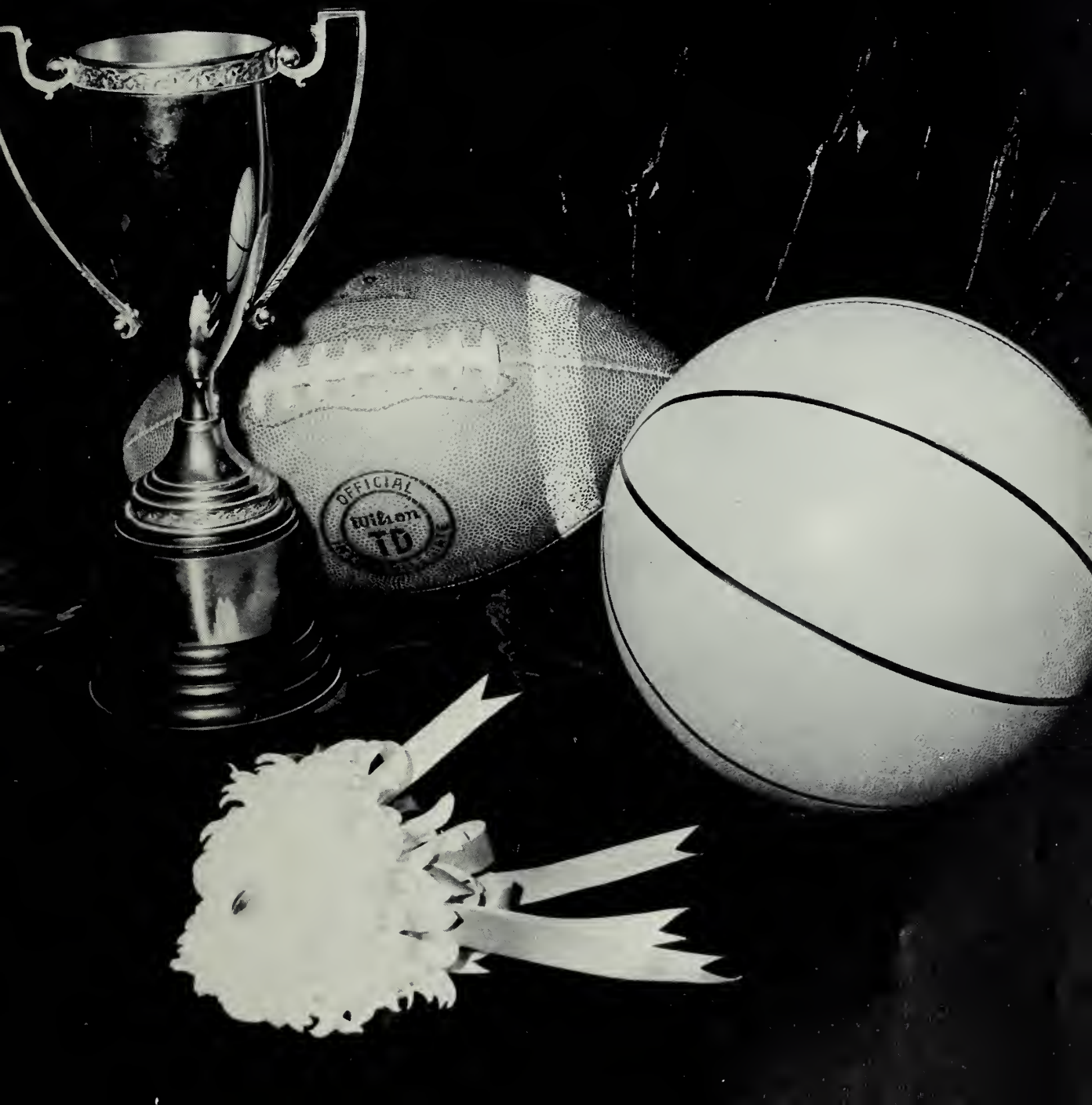

FOOTBALL

Co-Captain, Bo Burris

Mascot, "Pug"
(Bulldog)

Co-Captain, Mike Wolfe

Coaches, Robert Gantt and Kenneth Nye

First Row: Kenneth York, Johnny Furr, Co-Captain Mike Wolfe, Steve Burleson, Jerry Smith, Jeff Underwood, Tommy Mauldin, Lloyd Crisco, Joe Franklin. **Second Row**: Don Simpson, William Walker, Raymond Perry, Lane Lawder, Larry Solomon, Gary Mauldin, Steve Isenhour, Terry Mabe, Tony Furr, Bill Crawley. **Third Row**: Ronnie Howard, Sonny Hinson, Gene Williams, Gary Swaringen, Jimmy Barbee, Hinky Broadwell, Tony Clark, Charles Stockton, Co-Captain Jimmy Burris, Nelson Smith. **Fourth Row**: Bill Sweet, Ronald Hathcock, Craven Morton, Gary Morton, Neville Patterson, Raymond Earnhardt, Johnny Fesperman, Wayne Dick, Steve Smith, Mike Fusonie.

Managers: Chuck Miller, Mike Burleson, Billy Mauldin, Edward Lowder.

All the way, Mike!

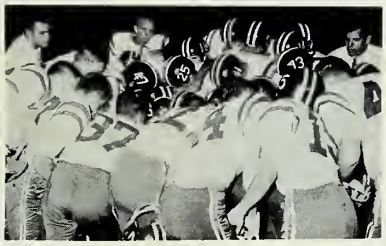

"The team is in a huddle..."

SENIOR PLAYERS

Kent Montgomery

Bo Burris

Mike Wolfe

Mike Fusonie

William Walker

Gary Mauldin

Steve Isenhour

Craven Morton

Craig Morgan

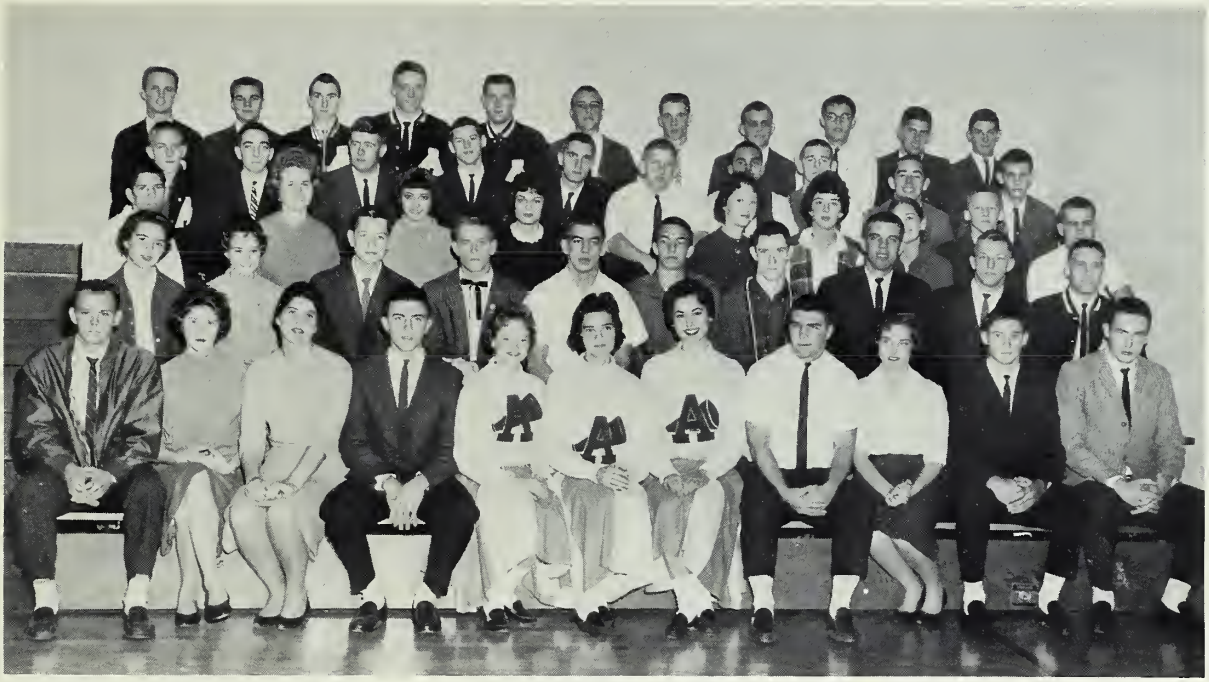

First Row: Johnny Green, Florence Morton, Lydia Hearne, Craig Morgan, Pam Sells, Susie Napier, Louise Furr, Jeff Underwood, Edith Smith, Jerry Smith, Tommy Mauldin. **Second Row:** Trina Holt, Diane Lefler, Raymond Perry, Joe Franklin, Gary Mauldin, Jerry Shaver, Bill Crawley, Steve Isenhour, Steve Burleson, Kent Montgomery. **Third Row:** James Starnes, Linda Haynes, Sheila McManus, Kaye Laton, Claudia Hall, Sue Byrd, Janice Hearne, Jimmy Barbee, William Walker. **Fourth Row:** Richard Honeycutt, James Lisk, Jerrell Bunting, Nelson Smith, Larry Solomon, Tony Furr, Bill Burbage, Terry Mabe, Jimmy L. Burris, Lane Lowder. **Fifth Row:** Craven Morton, Kenny Furr, Dan Walter, Lloyd Crisco, Mike Fusonie, Steve Surratt, Bill Sweet, Mike Wolfe, Kenneth York, Johnny Furr, Gary Morton.

MONOGRAM CLUB

A student who letters in any of the five major sports has the honor of becoming a member of the Monogram Club. The five major sports include football, basketball, wrestling, track, and baseball.

Senior cheerleaders also become members of the Monogram Club. Sponsors of the club are coaches Bob Gantt and Nancy Gamewell.

Trapped!

All clear!

Kenneth Frazier, Coach

The Albemarle "Bulldogs" had a winning season on the hardwoods after many years of primarily being a one-sport school. The path to victory was found through teamwork, determination, and good sportsmanship on the part of the team, coach, and students.

The 1959-1960 season ended with the "Bulldogs" tied for second place. Only a narrow margin separated them from being S. P. C. Champions.

Albemarle ended the season with a 16-5 record. This fine record was made possible

BOYS'

Managers: Steve Griffin, Steve Surratt, Steve Watson. Team: Donald Pierce, Steve Burleson, Fred Stokes, Jerrell Bunting, Gary Morton, Jimmy

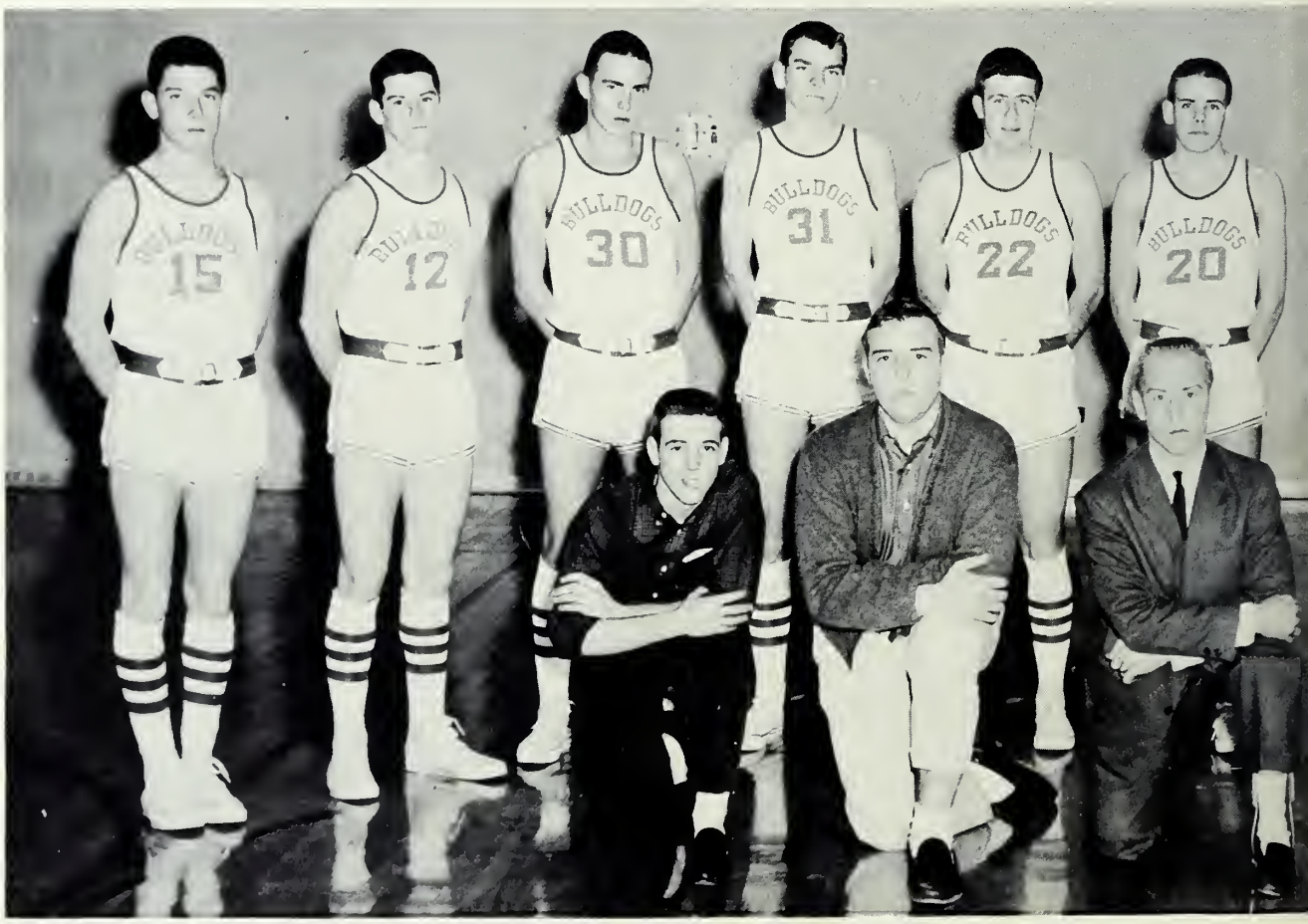

by Coach Ken Frazier. After being in Albemarle only a few years he did much to build up a fine basketball team and whip up student enthusiasm.

Two players were selected as All-Conference. They were Jimmy Morris and Gary Whitley. Also contributing much were Fred Stokes and Jerrell Bunting.

In years to come you can look back with a great deal of pride as you think of the basketball team of Albemarle Senior High School, and you may rest assured that they will still be yelling and eager for action.

Jerrell Bunting, Fred Stokes, Co-Captains

BASKETBALL

Barbee, Jack Norton, Jerry Smith, Jeff Underwood, Nelson Smith, Ronnie Holt, Jimmy Lorch, Bill Sweet, Tommy Mauldin, Lloyd Little.

Coach, Mrs. Nancy Gamewell; Co-Captains, Florence Morton and Edith Smith; Assistant Coach, Bill Tyson.

GIRLS' BASKETBALL

It takes a deal of striving,
And a firm and stern-set chin.
No matter what the battle,
If you're really out to win.

Kneeling: Faye Laton, Gail McSwain, Ellen Efird, Diane Lefler, Wanda Tucker, Florence Morton, Co-Captain; Edith Smith, Co-Captain; Kaye Laton, Brenda York, Cathy Freeman. Standing: Faye Bauer, Sheila McManus, Judy Starnes, Judy Kimery, Peggy Simpson, Claudia Hall, Sue Byrd, Trina Holt, Bertha Morton, Janice Hearne, Rowena Kluttz, Manager; Betty Revell, Manager.

Seated: Kenny Furr, Larry Hatley, Terry Still, Johnny Garrison, Don Walter, James Starnes. **Kneeling:** Chuck Miller, Billy Mauldin, John Troublefield, Jerry Shaver, Dan Walter, James Tucker, Benny Harwood, Tommy Lander, Gary Mauldin. **Standing:** Keith Wolfe, Assistant Coach, John Calloway, Assistant Coach; Jerry Holt, Johnny Ghering, Kenneth York, Jimmy Aldridge, Lloyd Crisco, Raymond Perry, Johnny Furr, Mike Skidmore, Manager. **On Mat:** Jimmy Nance, Terry Mabe.

WRESTLING

Co-Captains, Gary Mauldin, Kenny Furr. Coach, Mr. Robert Gantt.

Wrestling, though comparatively young as a sport at ASHS, has developed rapidly during the past three years in which it has been offered.

Wrestling contributes more to the physical development of boys than any other sport. A wrestler, to be worthy of the name, must develop endurance, speed, and balance.

1960 TRACK TEAM

Coach, Kenneth Frazier

First Row: Terry Mabe, Craig Morgan, Jeff Underwood, Jerry Smith, Steve Burleson, Lane Lowder, Larry Solomon, Raymond Perry, Joe Franklin. **Second Row:** Gary Mauldin, Kenny Furr, Jerry Shaver, Kenneth York, Phillip Aldridge, Steve Isenhour, Mike Wolfe, Tony Furr, Tommy Mauldin. **Third Row:** Lloyd Crisco, Mr. Frazier, Coach.

1960 BASEBALL TEAM

Coach, Kenneth Nye

First Row: Mike Caudle, Mr. Nye, coach; Mike Fusonie, Steve Watson. **Second Row**: Connie Morgan, Johnny Furr, Jimmy Watson, Edward Lowder, Benny Harwood, Mike Skidmore. **Third Row**: Kenneth York, Ronnie Holt, Kent Montgomery, Jerrell Bunting, Bill Sweet.

BOOSTERS CLUB

The purpose of the Boosters Club is to support the athletic functions of A. S. H. S. and promote good sportsmanship within the student body.

Diane Butler, Linda Harwood, Roberta Lampsi, Nancy Smith, John Troublefield, Tommy Ward, Roy Wilson, Judy Morton, Jerry Tucker, Nancy Finan, Lydia Hearne, Ronnie Holt, Shiela McManus, Jeff Moore, Jo Lynn Pickler, Jan Russell, Jerry Shaver, Brenda Smith, Marie Snuggs, W. C. Talbert, Dan Walter, Judy Chandler, Robert Iddings, Mary Sikes, Don Burgess, David Blalock, Karen Herndon, Margaret Ann Furr, Hoyle Griffin, Wayne Honeycutt, Carolyn Lowder, Trina Holt, Johnny Shelton, Dan Walter, Joyce Benton, Edith Smith, Phoebe Tucker, Sylvia Barnes, Stanly Biggers, Pam Sells, President; Nancy Aldridge, Bill Burbage, Margaret Ann Casper, Bryan Fox, Peggy Garrett, Gerald Holt, Ronnie Herrin, George McDonald, Florence Morton, Sandra Stone, James Lisk, Pam Treece, Kenny Furr, Pat Lawhon, Betsy Holbrook, Jimmy Aldridge, Judy Harris, Mary Hill Hatley, Nancy Langley, Frank Casper, Ted Snotherly, Sara Talbert, Steve Watson, Secretary-Treasurer; Sue Troublefield, Suzanne Swindell, Inger Blomfelt, Suzie Napier, Judy Blackwell, Iris Burris, Wayne Drye, Linda Haynes, Diane Lefler, Pauline Furr, Sylvia Morton, Janet Koontz, Lenora Cranford, Janet Allred, Beth Bennett, Cathy Freeman, Sheila Harris, Diane Hatley, Judy Huneycutt, Susan Russell, Arthur Sells, Gay Snuggs, Rebecca Swaringen, Patsy Turner, Richard Whitley, Skippy Baldwin, Lloyd Little, Dan Huneycutt, Judy Almond, Mary Ellen Bowen, Roger Burleson, Elizabeth Guthrie, Janice Hearne, Vice-President; Betty Morgan, Brenda Smith, Delores Thompson, Linda Whitley, Danny Smith, Jimmy Whitley, Brenda Cranford, Margaret Allred, Becky Almond, Sue Byrd, Claudia Hall, Sue Hinson, Jimmie Morgan, Joyce Williams, Sharon Lane, Nancy Stoker, Evelyn Bost, Sylvia Fesperman, Diana Harris, Mickey Mauldin, Betty Revell, Hinky Tucker, Carolyn Varner, Ann Whitley, Judy Wilson, Harriet Reeves, Ronald Sells, Jackie Barbee, Becky Basinger, Fay Bauer, Julie Butler, Barbara Doby, George Efird, Johnny Garrison, Jane Greer, Ellen Hatley, Sandra Huneycutt, Sherry Pegram, Nancy Russell, Nancy Thompson, Robert Thorneburg, Lana Turner, Sheila Wilcalis, Bobbie Atkins, June Whitley, Loretta Holt, Linda Lefler, Frances Sides, Rowena Kluttz, Jane Boaz, Rickie Furr, Jo Ann Herrin, Susan Kayler, Myron Lowder, Gene Snuggs, Hilton Butler, Ellen Efird, Nancy Elson, Myrna Gould, Olivia Hartsell, Janice Mauldin, Gazelle Smith, Joyce Terry, Kay Vickers, Billy Dobbs, Bill McKenzie, Bertha Morton, Judy Underwood, Mary Burchette, Gaynelle Deese, Wayne Dick, Ann Efird, Beverly Freeman, Sylvia Griffin, Butch Huneycutt, Joan Lambert, Phillip Morton, Sylvia Pinion, Peggy Simpson, Judy Starnes, Bill Mauldin, Nancy Harris, Paul Allred, Al Calder, Doris Eudy, Sylvia Feldman, Edith Harwood, Diane Huneycutt, Rachel Lefler, Larry Mabry, Chuck Miller, Delores Morton, Susan Rogers, Gail McSwain, Kathy Still, Sylvia Pinion, Shirley Thompson, Merle Britt, Butch Von Cannon, Joan Hathcock, Betty Morton, Joanna Morris, Mary Jo Pierce, Keith Swanner, Jo Ann Tucker, Brinda Harley, Jane Rogers.

CHEERLEADERS

We manage the Cheerleaders

Anything for Homecoming!

Kneeling: Brenda York, Carrleeta Redfern, Nancy Rogers, Pam Sells. **Standing:** Sylvia Wall, Louise Furr, Susie Napier, Chief; Brenda Morris.

CAFETERIA WORKERS

Seated: Miss Lillie Mae Poplin, Mrs. Arthur Burris, Mrs. Russell Ford. **Standing:** Mrs. Lawson Crisco, Mrs. George Crisco, Mrs. Roscoe Huneycutt, Mrs.Claude Pickler, Mrs. Essie P. Hatley. **Not Pictured:** Mrs. Charlie Huneycutt.

...and last...but not least

MAIDS AND JANITORS

Ethel Henery, Hazel Gaddy, Hazel Brattain, Ollie Kent, Bobbie Rivers, Bennett Washington, Viola Allen, Mary Smith, Calvin Pemberton.

ADVERTISING

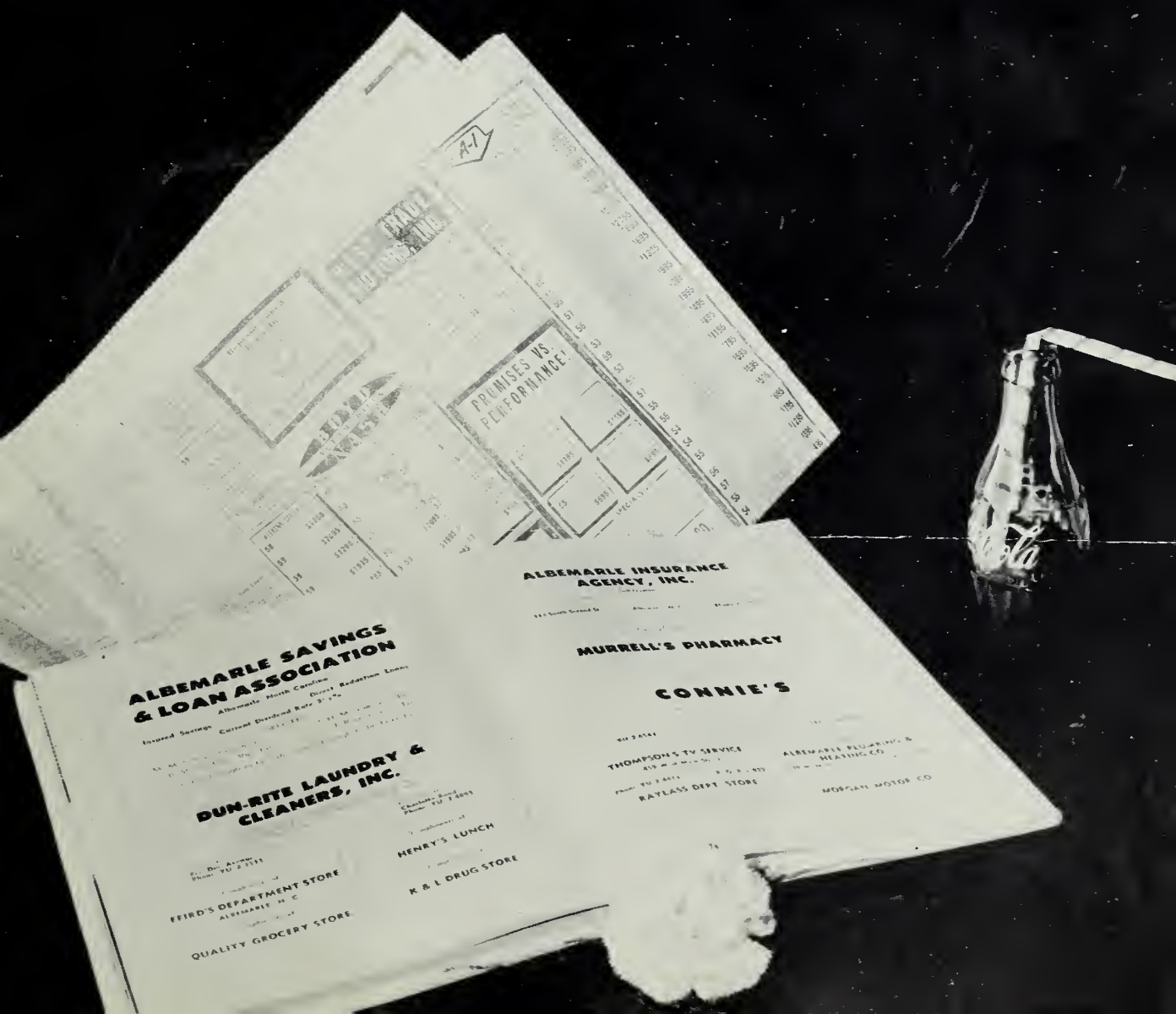

YOUNG MEN'S CHRISTIAN ASSOCIATION

North First Street

Wiscassett Memorial Young Men's Christian Association, Albemarle, N. C., serving youth of Albemarle and Stanly County through physical social, mental, and spiritual growth.

Entertain your friends by using the Stanly Room at Stanly Dairies, Inc.

1230 East Main Street
Albemarle, N. C.

STANLY DAIRIES, INC.

Join your friends at the Stanly Dairy Store for delicious dairy products.

Sports — News — Music — Weather

W Z K Y

In and out-of-town games taped for play back on following day

1580 on your Dial Phone YU 2-1111

"Go BULLDOGS"

P. J. HUNEYCUTT COMPANY

Furniture, Appliances, Jewelry, Diamonds, Cameras

Phone YU 2-3518

MURRELL'S PHARMACY

"Prescriptions are our Business"

Drugs, Medical Supplies, Sundries

PURCELL'S DRUG STORE

"Prescription Specialists"

Drugs — Medical Supplies — Sundries

135 West Main Street
Albemarle, North Carolina

MOOSE'S

For your clothing and sportswear needs — be sure you visit

MOOSE'S

141 West Main Street

You will be glad you did.

STARNES JEWELERS

"In a class by itself"

STARNES

Leading Jewelers Since 1898

Albemarle, North Carolina

Kaptain Kidd's Krazy Krew

Have you seen Gerald?

Move it over!

Cheese!

Heil!

Louder, Mrs. Westerlund!

N. H. S. Bread Line

GANTT RULANE GAS SERVICE, INC.

Albemarle, N. C.

BELK'S DEPARTMENT STORE

Albemarle, N. C.

"Remember—You Always Save at BELK'S"

YU 2-9935 Road Service

EAST MAIN SUNOCO SERVICE

R. G. Clayton, Prop.

Tires, Tubes, and Batteries

East Main St. Albemarle, N. C.

Charlotte Road Dial YU 2-4895
Albemarle, N. C.

DRY'S CLOTH SHOP

Piece Goods — Notions — Thread — Zippers
Sewing Machine Sales

PHILLIPS CUT RATE DRUG STORE

111 N. Second Street
Albemarle, N. C.

HONEYCUTT'S SHOE SHOP

110 West North Street

The Best in Dyeing and Shoe Repairs

PHILIPS CLOTHING CO.

Clothing for Men and Boys

YU 2-3116
127 North Second Street

Compliments of

STANLY ELECTRIC, INC.

Phone YU 2-1412
224 West Main Street

But I'm still hungry!

Your name please?

THE FIRST NATIONAL BANK OF ALBEMARLE

"On The Square"

Member Federal Deposit Insurance Corporation and the
Federal Reserve System

PECK'S FLORIST

"Say it with flowers"
Phone YU 2-2615
Flowers of Distinction
Norwood Road

ALBEMARLE BAKE SHOP

"The Home of Good Baking"
128 King Street
Albemarle, N. C.

UNDERPASS BODY SHOP

"You Bump — We Fix"
North Second Street YU 2-4617
Albemarle, N. C.

HARTSELL FUNERAL HOME

Ambulance Service 24 Hours
YU 2-2233

Authorized Wedding Bells Dealer

JEWEL BOX

110-114 South Second St.
YU 2-2311 Albemarle, N. C.

MODERN BEAUTY SHOP

Haynsworth Building
171 North Second Street
Phone YU 2-4118
Albemarle, North Carolina

ELITE BEAUTY SALON

Merle Norman Cosmetics
200 South First Street
Albemarle, N. C.
Phone YU 2-4614

SETZLER - HINSON FURNITURE CO.

Albemarle, N. C.

COMPLIMENTS OF

FRIENDS

A Ming Tree

Another Ming Tree???

Build Tea House . . .

. . . live in Tea House!

Johnny's harem?

Martha receives speech award

In the good ol' summertime!

Trois élèves

Pigtails!

Compliments of

ROSES

CONNIE'S

"We wish to make our store the best place for you to trade."

YU 2-6543

TALBERT'S JEWELRY

253 West Main Street
Albemarle, N. C.

NOAH'S TRANSIT

Albemarle, N. C.

Compliments of

EFIRDS DEPARTMENT STORE

Compliments of

BUCK'S CLEANERS and LAUNDROMAT

STILL OIL COMPANY

Wholesale and Retail
Gasoline — Kerosene — Fuel Oil
E. Main St. Albemarle, N. C.
Phone YU 2-3215

LEONARD'S JEWELERS INC.

121 N. Second Compliments of
Leonard's Inc.
"Trusted Jewelers for three generations."
"Student charge accounts invited."

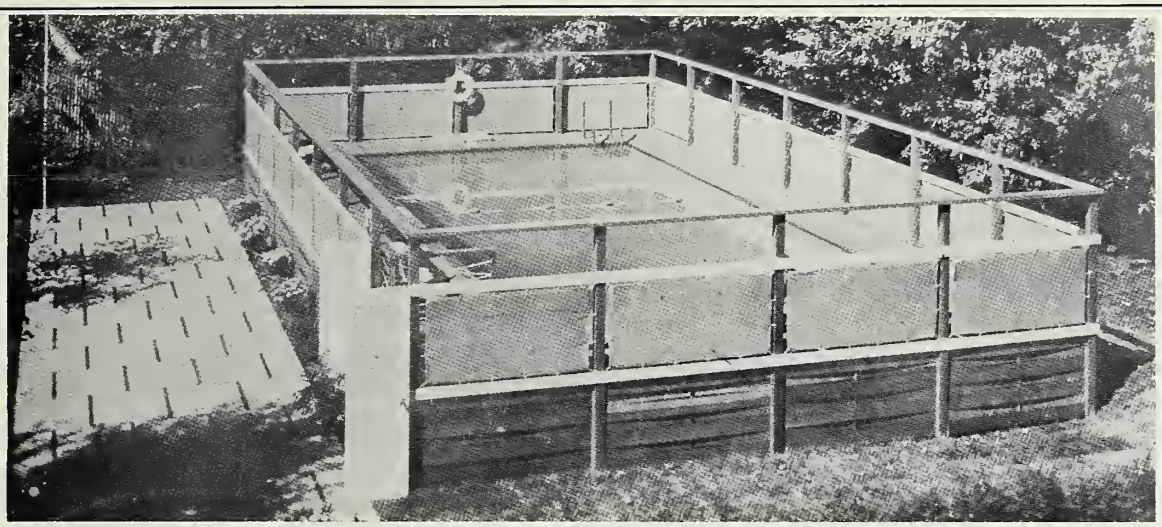

DEWEY D. TREECE BUILDING SPECIALTIES

Phone Day YU 2-4117
Night YU 2-5121

International Swimming Pools

Today's Photographs are
Tomorrow's Treasures

ROSS STUDIO

YU 2-5815

STOP & SHOP GROCERY

Charlotte Road

STOP & SHOP GROCERY, "where they sell the best and give away the rest."

PUTT-PUTT GOLF COURSE

East Albemarle
YU 2-4001

Entertainment for the whole family

LEFLER FUNERAL HOME

Oxygen equipped ambulance

Phone YU 2-1197

Norwood GR 4-3128

Jack's Grocery and Market

Phone YU 2-3211
132 S. Second Street
Fresh Meats

PEE DEE SUPERETTE

at Five Points
"Complete line of staple groceries at popular prices"
Open till 10 P.M.

Compliments of

QUALITY GROCERY STORE

FURR CONCRETE WORKS
Pre-Cast Concrete Products
Phone YU 2-4456 Albemarle, N. C.

Meanwhile, back in the dugout . . .

ECONOMY AUTO SUPPLY

B. F. Goodrich Tires
Westinghouse Appliances
Maytag Washers
Sales & Service

219 West Main Street
Albemarle, N. C.

The morning after the night before!

"The Queenston Trio"

STANLY HARDWARE COMPANY

Distributors for Spalding and McGregor Athletic Equipment, Frigidaire Home Appliances, and Building Supplies.

YU 2-2129 YU 2-2131
Albemarle, N. C.

DISCOUNT HOUSE

Your better life store
serving Albemarle & Stanly Co.

1329 E. Main Street
Albemarle, N. C.

C and M TAXI

Phone: YU 2-1133 and YU 2-3333

148 South Second Street

ALBEMARLE INSURANCE AGENCY INC.

"Just Insurance"

S. L. Gulledge
Joe R. Kluttz

J. R. Kluttz, Jr.
Albemarle, N. C.

R. A. Crowell
Bailey Gulledge

113 South Second Street

Phone YU 2-2133

HOLSUM SOF-TWIST BREAD

BURRELL BAKERY ALBEMARLE

YU 2-2124

SNUGGS ELECTRIC SERVICE

CONTRACTING AND REPAIRING

FOR FREE ESTIMATES

Dial YU 2-3326

Compliments of

RIFF'S INC.

"Dress Well and Succeed"

CENTRAL BARBER SHOP

149 South Second Street

F. O. Harwood

T. V. Harwood

DUN-RITE LAUNDRY & CLEANERS

1217 Pee Dee Ave.
Phone YU 2-3511

"Sanitone Cleaning"

Albemarle, N. C.

DRUG CENTER INC.

City-wide Delivery

121 N. First Street

Phone YU 2-6612 Albemarle, N. C.

BADIN ICE AND FUEL, INC.

ESSO Heating Oil **Ice**

1236 East Main Street
YU 2-3817

AND FURTHERMORE!!!

Twinkle, twinkle Caughman's stars!

HERLOCKER SERVICE

West Main Street
Phone YU 2-1512

HERLOCKER "52" SERVICE

Salisbury Road
Phone YU 2-5816

We'll never forget those parades!

Compliments of

MUSIC MART

Albemarle, N. C.

Compliments of

E. B. STONE FINANCE

D. E. students get lecture

DOGWOOD LANES

Entertainment for the whole family

Compliments of

COLLINS AND AIKMAN

YINGLING FURNITURE COMPANY

"Your Lane cedar chest dealer"

YU 2-6014

Pam washed it!!!

Raise your right hand and . . .

CLYDE H. WHITLEY

Plumbing and Heating Contractor

2310 Charlotte Road
Albemarle, N. C.

STANDARD OFFICE AND EQUIPMENT CO.

"Complete line of school supplies"

Phone YU 2-7111 175 N. Second Street

Albemarle, N. C.

Here we come!

Gee whiz! This is easy!!!

HOME SAVINGS AND LOAN ASSOCIATION

108 East North Street

"A Friendly Home For Your Savings"

E. J. SNYDER & CO.

Compliments of E. J. SNYDER & CO.

CABARRUS BANK & TRUST CO.

Congratulations

CABARRUS BANK & TRUST CO.

West Main St. Albemarle

Wanna' dance?

Professor Harwood with pupils

Best you duck, Kenny!

Let's tap EVERY-BODY!!!

(I'll just smile til I find out what's going on.)

Well . . . GET UP!

ALBEMARLE SAVINGS & LOAN ASSOCIATION

Albemarle, N. C.

Insured Savings **Direct Reduction Loans**

Officers: M. M. Palmer, Pres.
J. H. Morrow, Vice-Pres.
C. B. Miller, Exec. Vice-Pres.
O. J. Rogers, Sec.-Treas.

"Large enough to be safe, small enough to be friendly."

"Current dividend rate 4%"

531 West Main Street

YU 2-1234 Albemarle, N. C.

Compliments of

TOWN-TALK BREAD

ALBEMARLE NEW CAR & TRUCK DEALERS

Auten Motors, Davis Motor Company, Albemarle Truck & Tractor Co., Morgan Motor Company, Confederate Motors, Crook Motor Company, Stovall & Wolfe Motor Company, Spence Motor Company

A beautiful school . . .

CHARM BEAUTY SHOP

146 S. Second St. YU 2-4511

Ruth Snyder
Mildred Lisk
Josephine Pierce

with beautiful memories

Compliments of

CITY BARBER SHOP

Was that on the test?

Wish it was lemonade

Susan's slumber party???

Three's a crowd!

It's a jeweled compass

Never thought we'd be seniors!

Ee-e-ek! What it is?!!

Mass confusion

AUTOGRAPHS

Delmar
FINEST QUALITY IN YEARBOOK PRINTING

WISCASSETT MEMORIAL
Y. M. C. A.
LIBRARY